ITL CANDYFLOSS NEWSLETTER

MONTH :

APRIL

2026-27













The first month of learning, laughter, and love



ORIENTATION

“Little steps today, strong paths tomorrow — together we guide, together they grow.”

Marking the beginning of a new academic journey, the Parent Orientation Programme for the session 2026–27 was held at ITL Public School on 28th March 2026 for Candyfloss (Nursery, Pre-Primary Wing). The event came alive with a graceful Ganesh Vandana, a melodious choir, and a story-based yoga presentation, while the Headmistress, Ms. Tabitha Hamilton, warmly welcomed parents and highlighted the importance of a strong school–parent partnership.

The session was further enriched by Dr. Jitender Nagpal, who shared insights on 21st century parenting, encouraging balanced routines and viewing FAIL as ‘First Attempt In Learning’. The School Principal, Dr. Sudha Acharya, emphasized strong values, quality time, and setting boundaries. The programme concluded on a joyful note, with children confidently stepping forward—marking a promising beginning. 🌈

LIGHTING OF LAMP







Felicitation by the Principal
Dr. Sudha Acharya

Expert session by the Guest Speaker



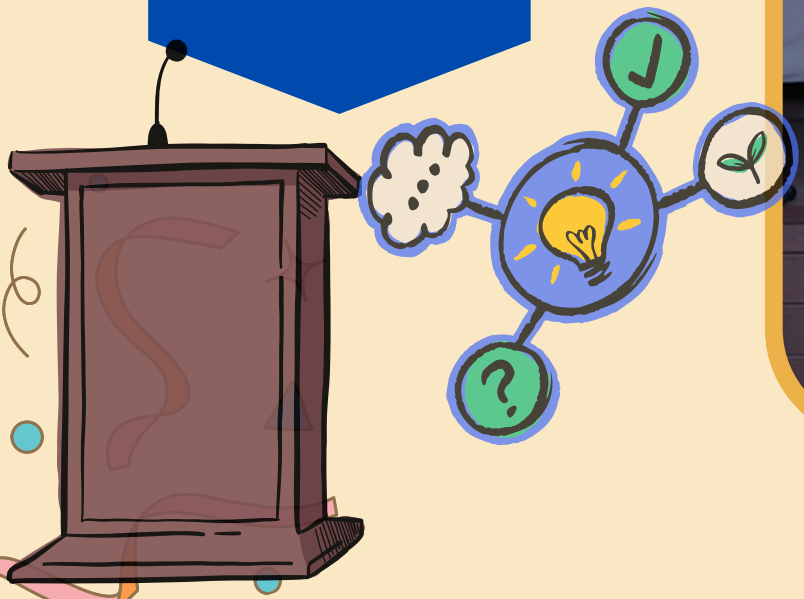

(Dr. Jitendra Nagpal)



(Ms. Tabitha Hamilton)

Headmistress addressing parents



Principal's thoughtful insights



(Dr. Sudha Acharya)

GANESH VANDANA – Dance, Seeking Blessings







BLESSED!

CHOIR –

A Musical Welcome



YOGA -
Story Enactment





















Enthusiastic parent participation

Our Happy Beginnings – Where a New Journey Starts ✨

"Every child's first day of school is a step into a world of wonder."

Gleaming with smiles, the teachers at ITL Candyfloss warmly welcomed their little learners on their very first day. The school was beautifully decorated with a bright and colourful ambience, creating a joyful and inviting world of learning for the children. A delightful photo corner was set up to capture these precious first-day memories filled with excitement and happiness.

The day was packed with fun as children enjoyed lively activities like dance, parachute play, cricket, and trampoline time —spreading giggles all around! As they headed home, they were gifted lollipops celebrating new beginnings, along with small boy and girl miniatures, thoughtfully given to each child.


ITL
Candyfloss
DWARKA
INTEGRITY
TRUTH
LEARNING
FIRST DAY OF
SCHOOL


WAY TO
ADVENTURES IN LEARNING
IMAGINE
EXPLORE
DISCOVER
GROW
SOAR
NISHCHAL
ITL
MANVIK SINGH RAJPUT NUR-A


ITL
Candyfloss
DWARKA
INTEGRITY
TRUTH
LEARNING
FIRST DAY OF
SCHOOL


ITL
PUBLIC SCHOOL
DWARKA
INTEGRITY TRUTH LEARNING
WELCOME TO
THE NEW SESSION 2026-27
ADVENTURES IN LEARNING
IMAGINE
EXPLORE
DISCOVER
GROW
KEEP LEARNING, KEEP GROWING AND MAY YOU
ALWAYS BE BLESSED WITH SUCCESS...


ITL
Candyfloss
DWARKA
INTEGRITY TRUTH LEARNING
FIRST DAY OF
SCHOOL
BUS
A
B
C


ITL
PUBLIC SCHOOL
INTEGRITY TRUTH LEARNING
WELCOME TO
THE NEW SESSION 2026-27
ADVENTURES IN LEARNING
IMAGINE
EXPLORE
DISCOVER
GROW
SOAR
KEEP LEARNING, KEEP GROWING, AND MAY YOU
ALWAYS BE BLESSED WITH SUCCESS...

A sweet welcome while learning about self








I AM A GIRL
MY NAME IS
I AM 3 YEARS OLD


I AM A GIRL
MY NAME IS
I AM 3 YEARS OLD


I AM A GIRL
MY NAME IS
I AM 3 YEARS OLD


I AM A GIRL
MY NAME IS
I AM 3 YEARS OLD


I AM A GIRL
MY NAME IS
I AM 3 YEARS OLD


Image Edit View Go Help
ITL Candyfloss
WELCOME TO
ITL CANDYFLOSS
MY FIRST DAY OF SCHOOL


I AM A GIRL
MY NAME IS AASHVI
I AM 3 YEARS OLD
ITL CANDYFLOSS


ITL CANDYFLOSS
I AM A GIRL
MY NAME IS
I AM 3 YEARS OLD


AARYA
VEER
I AM A
MY NAME IS
I AM 3 YEARS OLD


I AM A BOY
I AM 3 YEARS OLD

UTKAL DIWAS

Utkal Diwas was celebrated with great joy at ITL Candyfloss. Children were introduced to the significance of the day and learned that it belongs to the state of Odisha.

Through a simple presentation, they explored Lord Jagannath and his siblings, Rath Yatra, the map, cuisine, attire, and culture of Odisha. The children also joyfully tried steps of Odissi with their teachers.

Our partners in education—the mothers—added warmth with a beautiful story narration of Lord Jagannath. The children further expressed their creativity through Pattachitra art and made stick puppets to carry home.

The day ended with a simple message—to be kind like Lord Jagannath.

#Multilingualism #CulturalLearning #LearningThroughPlay

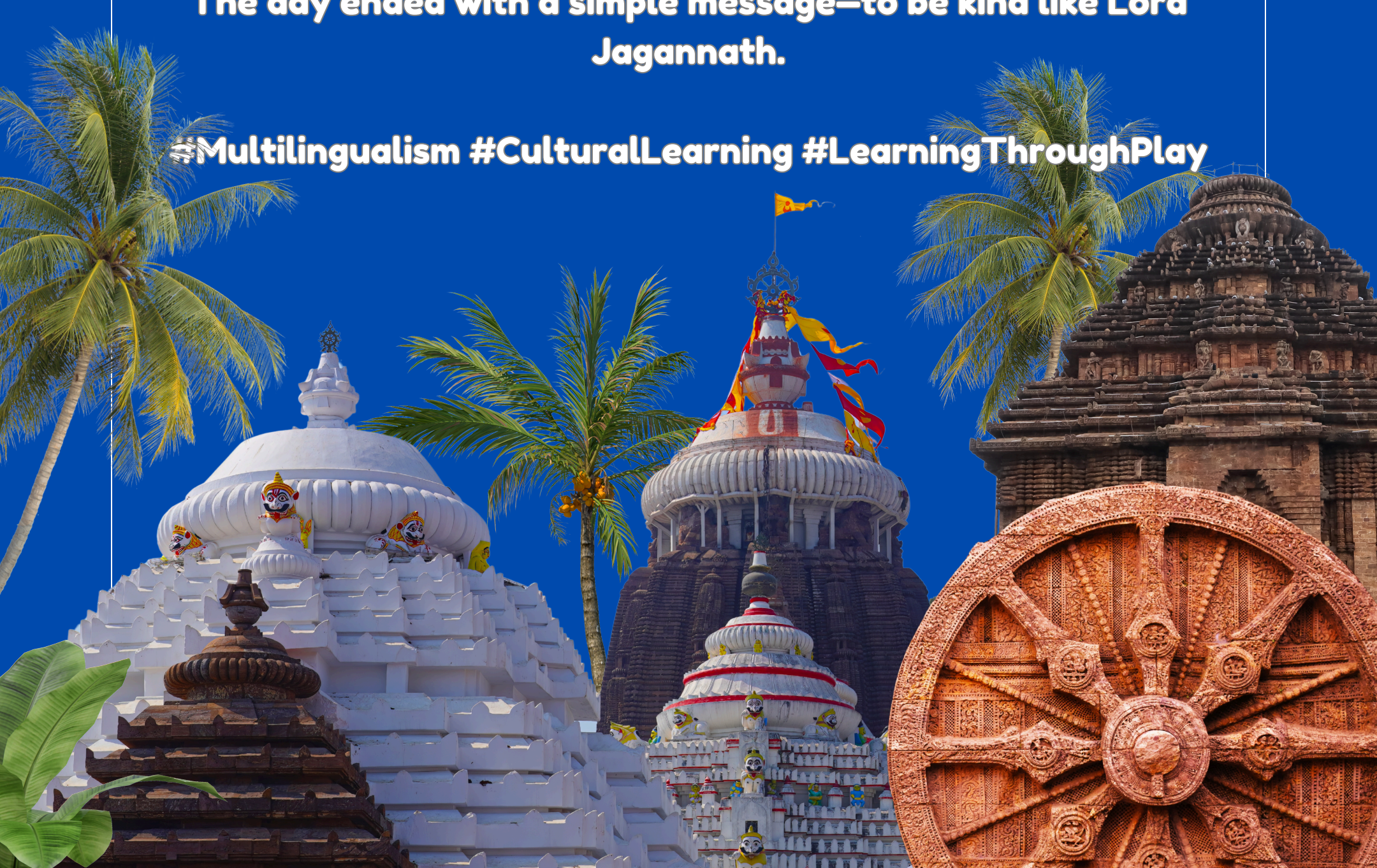


UTKAL DIWAS


GOOD HYGIENE
MAKE
BRUSH YOUR TEETH
WASH YOUR HANDS




ITL CANDYFLOSS
ITL


TRAIN
Ff
Gg
Hh
Nn
Oo
Pp
Qq
Ww
Xx
Yy




ITL CANDY
HAPPY UTKAL DIWAS


UTKAL DIWAS


UTKAL DIWAS




WAS


UTKAL
DIWAS


UTKAL
DIWAS

My Everlasting Handprint
Tiny hands making colourful memories

Day 2

Brought along another step into comfort, creativity, and connection.

With growing smiles and a little more ease, our young learners at ITL Candyfloss settled in beautifully. The highlight of the day was a special craft takeaway—"My Everlasting Handprint"—a tiny yet meaningful keepsake capturing their very first impressions, to be cherished forever by families. The day carried forward with energetic outdoor moments—little feet dancing, playful parachute time, and joyful movement that kept the excitement alive.

Another day, another memory—building comfort, confidence, and countless smiles.






ITL CANDYFLOSS


Copy
Cut
Delete
ITL CANDYFLOSS




MY EVERLASTING HANDPRINT





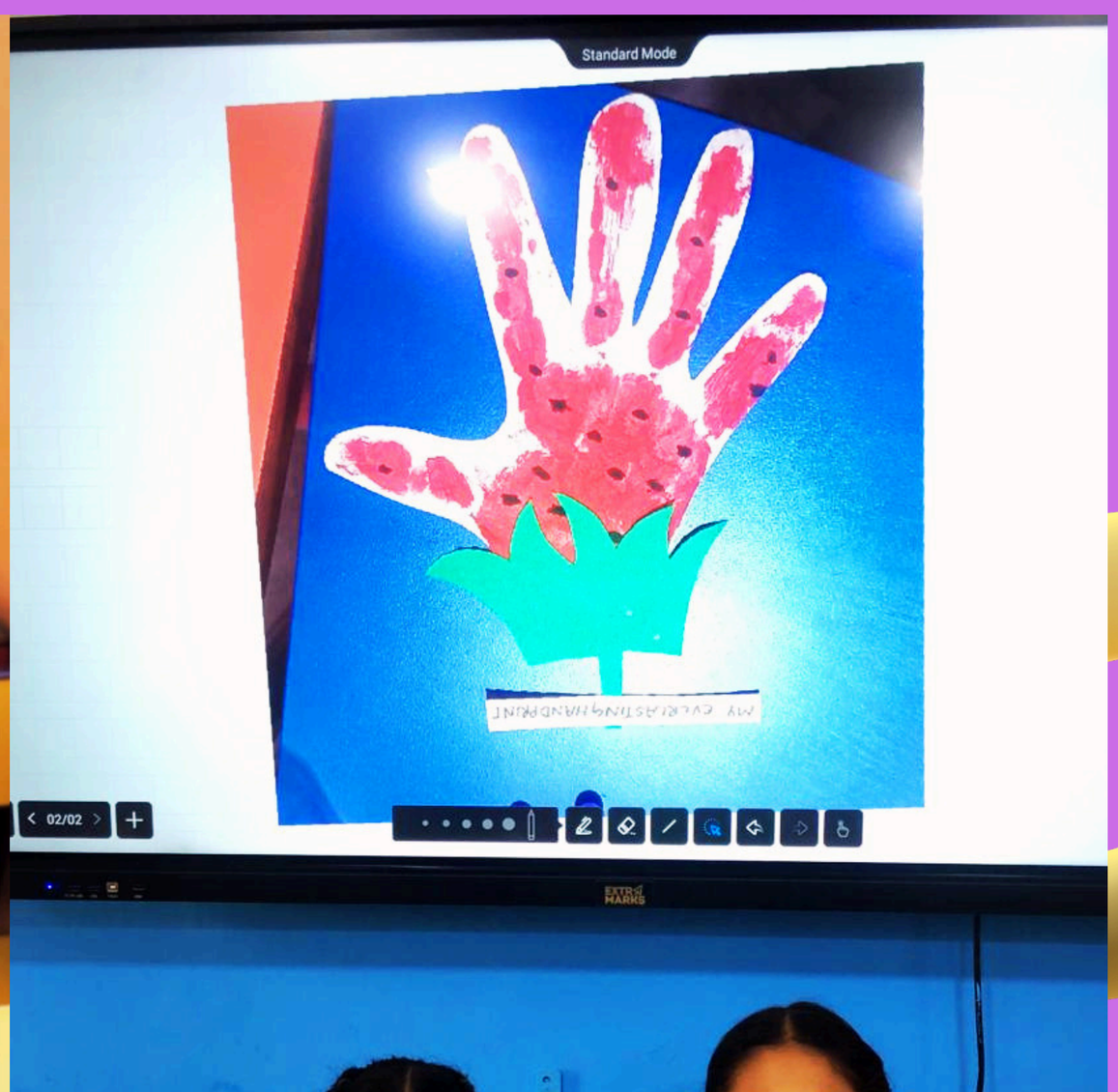
Standard Mode
02/02


MY EVERLASTING HANDPRINT

My Family

Pasting family pictures with love and joy

Day-3

Blossomed with warmth, belonging, and little stories of home.

With growing comfort in their new environment, our little learners engaged in the meaningful craft—"My Family House." Through this activity, children pasted pictures of their loved ones, gently building an understanding of family members, relationships, and the special people who make them feel safe and happy, while nurturing early self-identification. Amidst all the learning, children enjoyed refreshing outdoor play, filled with movement, laughter, and carefree exploration.

It was a day filled with love, connection, and tiny steps towards self-awareness.



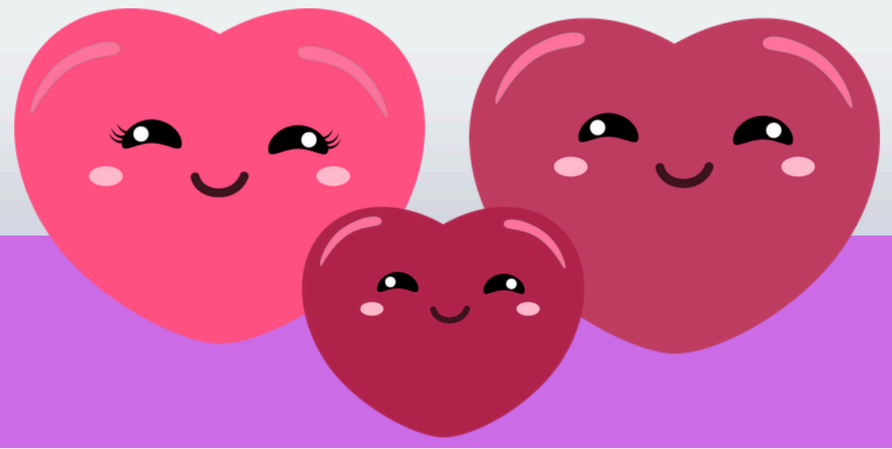




MY FAMILY
01/01
MY FAMILY
01/01









Happy family




5
6
MY
FAMILY


FAMILY


MY
FAMILY


MY FAMILY


Image Edit View Go Help
ITL Candyfloss
MY FAMILY


01/01
MY FAMILY


MY FAMILY
MY FAMILY



WORLD HEALTH DAY

ITL Candyfloss celebrated World Health Day with loads of fun and excitement. Our little ones came to school dressed in bright and cheerful red, spreading energy and happiness all around. The day was packed with fun activities that taught our tiny tots why staying healthy is so important.

The children had a blast during aerobics, jumping and moving to the beats. They also tried simple and fun yoga poses that made them giggle and stretch. Adding a sweet and melodious touch to the day, our little ones charmed everyone with their rhyme recitation on healthy eating – expressing the importance of good food through their confident and cheerful little voices.

Our budding health champions proudly showed real food items like chapati, dal, sabzi, salad, curd and more to explain what a good and balanced meal looks like. The highlight of the day was a super fun session by the school dietitian Ms. Priti Bali, where children got to make a yummy chickpea salad and learned how healthy food can be tasty too.

The day ended on a creative note with an adorable fruit basket craft, where children got to pick their favourite fruit and vegetable and used the tearing and pasting technique to create their very own colourful basket – a beautiful connect to the All About Me theme, celebrating each child's unique likes and interests.

What a wonderful, healthy and happy day at Candyfloss!





#WorldHealthDay #HealthyKidsHappyKids #AerobicsForKids #HappyAndHealthy #HealthyEating









AEROBICS



YOGA





BUDDING HEALTH CHAMPIONS



FRUIT BASKET CRAFT






Dress Code - Red
"JOYFUL LEARNING IN ACTION"
ACTIVITY HIGHLIGHTS
Aerobics
Bounce & Burn
Salad Making
My Healthy Bowl
Paper Tearing
Fruit & Veggie Fun Art


ITL CANDYFLOSS


ITL CANDYFLOSS


HEALTH
DAY
07.04.2026
MY HEALTHY
BASKET




MY FAVOURITE FRUIT & VEGETABLE BASKET


ओ ओखली
औ औरत
अं अंगूर
अः






maxresdefault.jpg (1...
WALL CRAWLER
CRIME FIGHTER

RED COLOUR DAY






WORLD HEALTH DAY
HEALTH
MY
BALANCED
DIET
Red Colour Day


WORLD HEALTH DAY
HEALTH
MY
BALANCED
DIET


WORLD HEALTH DAY
HEALTH
MY
DIET
BALANCE


ITL CANDYFLOSS
ROCK STAR
PEANUTS


WORLD HEALTH DAY
MY
DIET


GROUND FLOOR
WORLD HEALTH DAY
MY


BEND
ELLO!
friends


WORLD HEALTH DAY
HEALTH
MY


WORLD HEALTH DAY
HEALTH
MY
MICKEY MOUSE

HAPPY BAISAKHI

India’s harvest festivals beautifully reflect the spirit of Unity in Diversity —where different regions celebrate the same joy of harvest in unique cultural ways.

Festivals like Baisakhi in Punjab, Rongali Bihu in Assam, and Pohela Baisakh in West Bengal mark the beginning of the harvest season and traditional New Year. Similarly, Pana Sankranti in Odisha, Puthandu in Tamil Nadu, and Vishu in Kerala celebrate prosperity, gratitude, and new beginnings.n Assam, and Pohela Baisakh in West Bengal mark the beginning of the harvest season and traditional New Year. Similarly, Pana Sankranti in Odisha, Puthandu in Tamil Nadu, and Vishu in Kerala celebrate prosperity, gratitude, and new beginnings.

Though traditions differ—from energetic Bihu dances to the serene Vishu Kani—the essence remains the same: thanking nature , celebrating abundance ,and strengthening community bonds .These festivals truly showcase how India stays united through its rich cultural diversity.

#UnityInDiversity 🇮🇳
#HarvestFestivals 🌾
#IndianCulture 🎊
#TraditionsOfIndia 🪔
#FestiveIndia ✨







MELODIES OF JOY AND HARVEST CHEER





Dhol beats with lively Bhangra moves!





Corn Craft – Little Hands Crafting Harvest Fun!






ITL CANDYFLOSS


ITL CANDYFLOSS




KEEP GOING
CHERRY ON




BAISAKHI
TAKEAWAY
HAPPY BAISAKHI
PASTING
ACTIVITY
01/01
EXTRA MARKS


BAISAKHI
TAKEAWAY
HAPPY BAISAKHI
PASTING
ACTIVITY
01/01
EXTRA MARKS


Happy
Baisakhi
CAPTAIN
TAKE A PICTURE


Happy
Baisakhi




NO FIGHTING!
HAPPY BAISAKHI

Yellow colour day






Activities
#CORN CRAFT
#LEMONADE


HAPPY
BAISAKHI

DHAROHAR MELA







To mark **World Heritage Day**, ITL Candyfloss hosted 'Dharohar Mela' on 17th April, 2026 – a vibrant cultural celebration brought to life in partnership with parents, and rooted in the spirit of multilingualism.

The event beautifully showcased the cultural diversity of India, with young learners and their families bringing to life the traditions of **Kashmir, Goa, Tamil Nadu, Manipur, and Rajasthan** through traditional attire, regional maps, artefacts, folk dances, and authentic cuisines.

Each stall was a celebration in itself. Mothers and teachers dressed in state-specific traditional outfits added a wonderful visual richness to the event – from the elegance of Kashmiri pherans and Rajasthani lehengas to the grace of Tamil Nadu's Kanjivaram sarees, Goan nauvari drapes, and Manipuri inaphis. Regional artefacts, handcrafted displays, and cultural maps brought each state's identity to life, while folk dance performances added rhythm and joy to the celebration.



The culinary spread was equally vibrant. Kashmir delighted with Dum Aloo, Kashmiri Rajmah, and Phirni, Rajasthan brought Dal Baati Churma, Ghewar, Mirchi Vada, and Kachori. Tamil Nadu's Idli, Sambar, Rasam, and Kesari, served on banana leaves was a treat, while Goa offered Tomato Saar and Dudhi Bhopla Bhaji alongside flash cards of Fish Curry Rice and Bebinca. Manipur rounded off the trail with Eromba, Singju, and Chak-Hao Kheer.

The wholehearted involvement of parents made the celebration truly meaningful, nurturing in our young learners a sense of pride, unity, and deep respect for India's diverse heritage.









GOA







TAMIL NADU


There once was a happy tortoise who was walking through the forest, enjoying the warm sun and fresh air.
Soon a hare came hopping through the woods towards him.
He said, "all right, let's see who can reach the top of that hill first."
With another laugh, the hare quickly ran off. the tortoise was left far behind in the dust.
TAMILNADU






a shady free and closed his eyes. he was soon fast asleep.
slowly and steadily. he just wanted to do his best in the race.
sleeping hare. slowly he climbed the hill.
When the hare awoke, he saw that the tortoise was near the finish line !
welcome to paradise
handicraft
CLOTHES
SHIKARA
APRICOT
KANGRI
JUTTI
HEAVEN ON EARTH

KASHMIR


SHIKARA
APRICOT
KANGRI
EMBROIDERY
JUTTI
HEAVEN ON EARTH





RAJASTHAN


There once was a happy tortoise who was walking through the forest, enjoying the warm sun and fresh air.
Soon a hare came hopping through the woods towards him.
He said, "all right, let's see who can reach the top of that hill first."
With another laugh, the hare quickly ran off, the tortoise was left far behind in the dust.
The hare lay down under a shady tree and closed his eyes, he was soon fast asleep.
The tortoise walked slowly and steadily, he just wanted to do his best in the race.


Ghewar
Kachori
Dal Baati Churma
"Taste the Royal Flavours of Rajasthan!"
Mirchi Vada
Lac Bangles
Bangle Box
Jutti
Kathputli
Bandhani Saree
पधारो सा




Dal Baati Churma
Mirchi Vada
"Taste the Royal Flavours of Rajasthan"
Ghewar



MANIPUR





A Day To Cherish Our Culture



Happy EARTH DAY

Celebrating Earth Day at ITL Candyfloss

"The Earth is what we all have in common — and little hands can make a big difference."

On 22nd April, our young learners came together to celebrate Earth Day with enthusiasm and a growing sense of care for the world around them — curious, creative, and full of heart.
The day began with a refreshing nature walk to Sanjeevani Vatika, the school's green sanctuary, where children observed trees, flowers, and common plants up close, deepening their connection with the natural world.
Back in class, they joyfully created paper mache seed bombs learning that even the smallest actions can nurture life. Each child carried one home, ready to sow and watch it grow.
The energy continued with an Eco Rally, where little voices recited environment slogans with confidence and pride. The day was beautifully rounded off with the choir singing 'The Earth Is My Home' - a heartfelt promise to love and protect their planet.
A day filled with awareness, creativity, and joyful learning.

#EarthDay
#JoyfulLearning
#GoGreen
#EcoWarriors #LittleChangeMakers



Exploring Nature's Wonders at Sanjeevani Vatika









Planting Hope with Seed Bombs




EARTH DAY
22ND APRIL


Wednesday
22.4.26
BE KIND
TO THE EARTH
EARTH
DAY
NO
FIGHTING!
Canva





EARTH DAY everyday




Plant me!
LET LOVE BLOOM

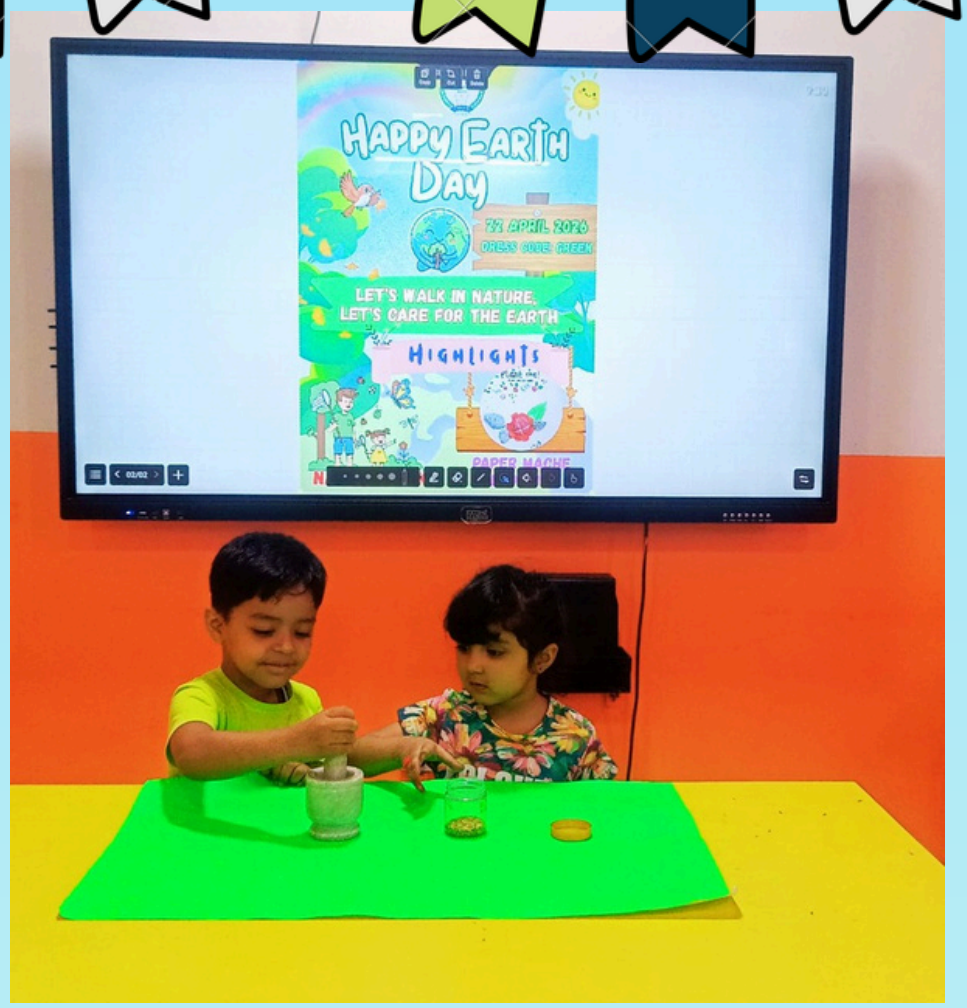
HAPPY EARTH DAY
LET'S WALK IN NATURE,
LET'S CARE FOR THE EARTH
HIGHLIGHTS


GROUND FLOOR


Standard Mode
9:56
22-4-2026
EARTH DAY
Earth Day
SEED BOMBS
Happy Earth Day
LET'S WALK IN NATURE,
LET'S CARE FOR THE EARTH
HIGHLIGHTS


BOMBS
LET'S WALK IN NATURE,
LET'S CARE FOR THE EARTH
HIGHLIGHTS
NATURE WALK
PAPER MACHE
SEED BOMB
02/02


HAPPY EARTH DAY
22 APRIL 2026
DRESS CODE: GREEN
LET'S WALK IN NATURE,
LET'S CARE FOR THE EARTH
HIGHLIGHTS
PAPER MACHE


HAPPY EARTH DAY
22 APRIL 2026
DRESS CODE: GREEN
LET'S WALK IN NATURE,
LET'S CARE FOR THE EARTH
HIGHLIGHTS
PAPER MACHE


GROUND FLOOR



HAPPY EARTH DAY



World Book Day

Today, on the occasion of _*World Book Day*_ (23rd April 2026), the children experienced a delightful and enriching day filled with creativity and learning. They thoroughly enjoyed a puppet show based on the Panchtantra stories _“Jungle Ki Sabha” and “Lalchi Sher,”_ presented through vibrant and engaging puppets. The activity effectively conveyed the moral that unity and intelligence are stronger than mere physical strength, helping children grasp important values in an enjoyable manner.



Puppet show







Bookmark making – A tiny craft for a lifelong habit












23.4.26
Thursday
HAPPY
WORLD



INTERNATIONAL DANCE DAY



INTERNATIONAL DANCE DAY, CELEBRATED ON 29TH APRIL EVERY YEAR, HONOURS DANCE AS A UNIVERSAL LANGUAGE THAT NURTURES CREATIVITY, BUILDS CONFIDENCE, AND SPREADS HAPPINESS — VALUES WE HOLD CLOSE AT CANDYFLOSS.

OUR LITTLE ONES MADE THE DAY TRULY SPECTACULAR BY ARRIVING DRESSED IN A RAINBOW OF COLOURS — ONE CLASS RADIATED SUNSHINE IN YELLOW, WHILE THE OTHERS BRIGHTENED THE CAMPUS IN GREEN, BLUE, PINK, WHITE, AND ORANGE, MAKING FOR A TRULY VIBRANT AND CHEERFUL SIGHT!

OUR YOUNG STARS ALSO TOOK CENTRE STAGE IN THE MOST HEARTWARMING WAY — KG CHILDREN SPOKE CONFIDENTLY ABOUT INTERNATIONAL DANCE DAY AND THE IMPORTANCE IT HOLDS IN OUR LIVES.





THE HIGHLIGHT OF THE CELEBRATION WAS A WONDERFUL CONTRIBUTION FROM TWO OF OUR MOTHER VOLUNTEERS — MS. GARIMA BAHL, MOTHER OF AARYASH BAHL, AND MS. RASHI VASHISHTH, MOTHER OF ARIKA VASHISHTH — WHO LED THE CHILDREN THROUGH A PEPPY DANCE SESSION ON FOOT-TAPPING NUMBERS, THAT HAD EVERYONE MOVING AND GROOVING. TEACHERS JOINED IN WITH FULL ENTHUSIASM, DANCING ALONGSIDE THE CHILDREN TO THE MOST CHEERFUL BEATS OF THE DAY. IT WAS A MORNING FULL OF RHYTHM, COLOUR, LAUGHTER, AND PURE HAPPINESS.









Ms. Garima Bahl, Mother of Aaryash Bahl and Ms. Rashi Vashishth, Mother of Arika Vashishth led the dance session






BASEMENT










NINJA
HAPPY
GREAT

CONGRATULATIONS!

FULL ATTENDANCE STARS

FOR APRIL MONTH

NURSERY- A



Aashvi Goyal



Garvit



Himaksh



Jitya Bhatia



Nishchal Jain



Virat Sirohi

CONGRATULATIONS!

FULL ATTENDANCE STARS

FOR APRIL MONTH

NURSERY- B



Aarush Gera



Aashvi Negi



Agastya



Arayna Jaryal



Hansika



Kanav Gupta



Krishiv Aggarwal



Onik



Shashwat Kumar



Vishnu Bhatt

CONGRATULATIONS!

FULL ATTENDANCE STARS

FOR APRIL MONTH

NURSERY - C



Ashvi Mamodia



Aaryash Bahl



Kaira Ghai



Gitansh Bhardwaj



Atharv Saxena



Kritansh Singh



Himmanya



Chinmay Bansal



Shaurya Veer



Shanvi Singhal



Navisha Sinha

CONGRATULATIONS!

FULL ATTENDANCE STARS

FOR APRIL MONTH

Nursery D



Riyansh Pandey



Hanish Raina Yadav



Avyaan Gulati



Savi Mamodia



Prankit Paul



Heyansh Yadav



Mahiraj Panwar



Manushree Vashisht



Gauravi Gupta



Prisha Singh



Nihira Sehrawat

CONGRATULATIONS!

FULL ATTENDANCE STARS

FOR APRIL MONTH

NURSERY- E



Nirvair Sachdeva



Yashi



Dhanvit Shokeen



Priyansh Sharma



Shriyaan Gupta



Anvit

CONGRATULATIONS!

FULL ATTENDANCE STARS

FOR APRIL MONTH

KG A



Dhruvika Gaur



Ayra Chaudhary



Lakshika Dahiya



Garvit Kumar



Lokesh Phalswal



Suvidhi



Advik Lochab



Anaya



Kashvi Dhiman

CONGRATULATIONS!

FULL ATTENDANCE STARS

FOR APRIL MONTH

KG B



Maahir Solanki



Shaurya Singh Dobwal



Kartik



Niyansh Karautiya



Dheer Kawat



Tanush Singh



Naisha Goel



Parnika



Advik Roy

CONGRATULATIONS!

FULL ATTENDANCE STARS

FOR APRIL MONTH

KGC



Manvik Dalal



Avyaan Kukreja



Devansh Chaudhary



Kiyansh Bansal



Ekansh Yadav



Madhav Arora



Ritika Gupta



Kanav Thakker



Rudraaksh Negi



Shivansh Prajapat



Morya



Paridhi



Urvi Yadav



Vivaan Ahuja

CONGRATULATIONS!

FULL ATTENDANCE STARS

FOR APRIL MONTH

KG D



Aarvika Taggar



Anay Suryan



Rayaan Solanki



Shivansh Yadav



Jinal Deswal



Navish Shrivastava



Kathvik Sharma



Viyan Choudhary



Divisha Malik

CONGRATULATIONS!

FULL ATTENDANCE STARS

FOR APRIL MONTH

KGE



Yashwardhan Rao



Jiyaanshi Sharma



Prerit Gupta



Harshi Yadav



Eshaan Kakkar

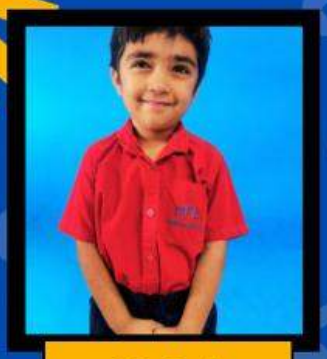

Yukti Dagar



Keshav Thakker



Misha Sidhawat



Shreyash



Ivaanshi Yadav



Kartik Saini



Manvik yadav



Vivek



Arjun Yadav



Naynsh Arora

CONGRATULATIONS!

FULL ATTENDANCE STARS

FOR APRIL MONTH

KG F



Ayansh Aggarwal



Myra



Advik Chand



Aarnik Arora



Dhriya Upreti



Rinaira Kumar



Shivansh



Evan



Mira Kaushik



Kartikeya

ITL CANDYFLOSS

Each child is on a journey—and every step matters.

Sector-9, Dwarka
New Delhi- 110077

Phone : 011- 40044327

Email id :
itlcandyfloss77@gmail.com