ITL CANDYFLOSS NEWSLETTER

APRIL 2025

"FOR A CHILD THERE IS NO DISTINCTION BETWEEN PLAY AND LEARNING"





ORIENTATION PROGRAMME

ITL CANDYFLOSS WELCOMED NEW STUDENTS WITH A NURSERY ORIENTATION PROGRAMME, EMPHASIZING THE SCHOOL-PARENT PARTNERSHIP. KEYNOTE SPEAKER DR. JITENDRA NAGPAL SHARED INSIGHTS ON POSITIVE PARENTING, WHILE DR. SUDHA ACHARYA HIGHLIGHTED THE IMPORTANCE OF FAMILY TIME, DISCIPLINE, AND VALUES. THE EVENT FEATURED ENGAGING PERFORMANCES, SETTING A STRONG FOUNDATION FOR THE ACADEMIC YEAR.

#NURSERYORIENTATION
#SCHOOLPARENTPARTNERSHIP





Lighting of the lamp





An insightful session by keynote speaker Dr. Jitendra Nagpal









An interactive session with school Principal

Dr. Sudha Acharya











Headmistress
Ms. Tabitha Hamilton
addressing the parents

CULTURAL EVENTS



GANESH VANDANA



CHOIR



TAEKWONDO



YOGA

Welcome Assembly

Our little Candyfloss stars were welcomed with a heartwarming assembly filled with music, laughter, and love! The day began on a sweet note with soulful prayers and peppy songs like 'Teri Hai Zameen', 'This is the Day', and 'Uthke Hum Subah', celebrating the innocence and joy of childhood.

A puppet show on 'Unity is Strength' reminded us all of the joy that comes from growing together, hand in hand.

The celebration continued with foot-tapping dances like 'Tara Rum Pum', and 'All is Well', symbolizing the excitement of new beginnings, the beauty of transitions, and the importance of keeping a happy heart.

To add a spark of surprise and wonder, a magical treat awaited our little ones—a captivating Magic Show! With chants of "Aabra Ka Dabra, Gili Gili Chu!", the magician transformed empty boxes into treasures and sent a bird soaring into the sky. The room echoed with giggles, gasps, and gleaming eyes filled with wonder.

It was truly a day sprinkled with magic, melodies, stories, and smiles—creating sweet memories and setting a joyful tone for the days ahead! 🌈✨

Harmony Choir-

Where every note tells a story!





Animal story-

Where wild friends teach wise lessons!





Magic Show-

Abracadabra, fun begins!















Let's Groove-

Twirl, smile, learn-our story starts here!





NEW BEGINNINGS

KINDERGARTEN SESSION 2025-26

With boundless excitement and anticipation, our little learners took their first steps into a world of exploration and growth, marking the commencement of the kindergarten session for 2025-26. The school resonated with laughter and enthusiasm as our young students were warmly welcomed by their teachers, surrounded by a vibrant atmosphere of balloons and a cheerful photo booth, capturing the precious moments of their educational journey.

Revolving around the theme 'Myself', our curious learners participated in the engaging 'Shape Figure' activity, developing their sense of self-recognition and creativity while exploring basic shapes. As they arranged different shapes to form a figure representing them, they began to discover the wonders of self-expression and identity.

A unique 'Little Hands, Big Dreams' palm printing activity was also conducted for the students, as a heartfelt endeavor symbolizing that tiny hands hold big aspirations and dreams, serving as a poignant reminder of the infinite potential that lies within each child.

FIRST DAY OF SCHOOL






GOOFY
NURSERY
C
ITL
Candyfloss


ITL
Candyfloss


ITL
Candyfloss
FIRST DAY OF
SCHOOL


ITL
Candyfloss
FIRST DAY OF


FIRST DAY OF


ITL
Candyfloss
FIRST DAY OF


WELC
FIRST DAY
SCHOOL


WELC
FIRST DAY
SCHOOL

PALM PRINTING









LITTLE HANDS, BIG DREAMS





SHAPE FIGURE- DESIGNING A HUMAN BODY






DWARKA
ITL CANDYFLOSS


ITL CANDYFLOSS
ITL PUBLIC SCHOOL
DWARKA



FROM HEAD TO TOES – ALL MADE OF SHAPES



WORLD HERITAGE DAY

(Dharohar Mela)

World Heritage Day was celebrated with great enthusiasm and charm at ITL Candyfloss, immersing our young learners in the rich cultural diversity of India.

The celebration began with the children cheerfully learning how to say “Namaskaar” in various Indian languages – a warm and welcoming start to a day filled with exploration and discovery.

Beautifully curated state stalls representing Odisha, Punjab, Maharashtra and Assam, came alive with traditional attire, iconic landmarks, regional cuisines, and melodious folk music. The atmosphere transformed into a vibrant tapestry of colors, sounds, and flavors – truly a feast for the senses!

What made the event extra special was the wholehearted participation of our enthusiastic parents. Their contributions in curating each state’s display exemplified the power of teamwork and collaboration, setting a beautiful example for our little ones.

A lively folk dance presentation further enriched the day, showcasing diverse cultural rhythms, gestures, and movements – emphasizing the message of unity in uniqueness and captivating the entire audience.
Children also expanded their vocabulary and cultural understanding as they explored regional words and expressions, unlocking new ways to express emotions, generate ideas, and connect with the world around them.

The celebration was more than just a cultural showcase – it was a joyful journey through heritage, language, music, and collaboration, planting seeds of pride and curiosity in every child’s heart.



Odisha- The Land of Temples and Beaches





Maharashtra- The Land of Flowers







Punjab- The Land of Rich Culture and Heritage





Assam- The Land of Teas and Rhinos







Our cultural heritage is not just the pride of one nation but of the entire world. They represent the collective achievements of humanity. Celebrating World Heritage Day fosters a sense of global unity and shared responsibility.

EARTH DAY

🌍 *Little Hands, Big Promises — Earth Day at ITL Candyfloss* 🌱

The Earth Day celebration at ITL Candyfloss began on a heartfelt note with a special assembly where children took a meaningful pledge to care for the planet and sang a joyful Earth Day song that echoed love for nature. They beautifully voiced “Dharti Mera Ghar Hai” in multiple languages, embracing the spirit of multilingualism and unity.

The celebration bloomed further with vibrant, hands-on craft activities led by teachers, and their little artists — from creating seed bombs and eco-badges to dazzling collages made with waste bottle caps, tearing-pasting, and paper crumpling techniques. Each craft was a tiny masterpiece filled with big dreams for a greener tomorrow!




"Tiny Seeds, Growing Deeds!"


02/02
ITL Public School



"Tear, Paste, and Smile - Earth Style!"













"Sponge it Up for Mother Earth!"









Our Earth, Our Power







"Tiny Hands, Big Planet - Capping It with Care!"





"Earth Dressed in Nature's Best!"







World Book Day

World Book Day 2025 – Celebrating Stories with Joy and Imagination at ITL Public School ✨🌍

On April 23, 2025, ITL Public School joyfully celebrated World Book Day with a heartwarming Musical Storytelling Session – Panchatantra Ki Kahaniyaan, specially curated for our curious learners from Nursery to Class II.

The session was brought to life by the immensely talented Ms. Srabasti Dutta, Editor-in-Chief of Jigyasa, who took children on a magical journey through the enchanting world of Panchatantra. With music, movement, and expressive storytelling, she sparked laughter, curiosity, and timeless life lessons. Children listened, sang, danced, and immersed themselves in stories that have stood the test of time.

Adding to the excitement, our little artists made their very own bookmarks using leaf and ladyfinger printing, creating colorful and creative patterns while learning the purpose of a bookmark in their reading journey.

Children also crafted their personalized 'All About Me' Books — a sweet compilation of pages all about themselves, including their name, gender, age, family members, favourite things, and hobbies. With big smiles and proud hearts, they stood up and shared their books with peers, building confidence and self-expression.

This vibrant celebration highlighted the true spirit of World Book Day — nurturing a love for reading, self-expression, and cultural appreciation in our early learners.

One World, Many Stories. One Event, Many Smiles.



Printed joy, bookmark style!
(Bookmark Making)












LADYFINGER
PRINTING
WORLD
BOOK
DAY


BOOK DAY


WORLD
BOOK DAY
Let's Celebrate Your Birthday


HAPPY
WORLD BOOK
DAY
Bookmark

'All About Me' Book - Me in every page!





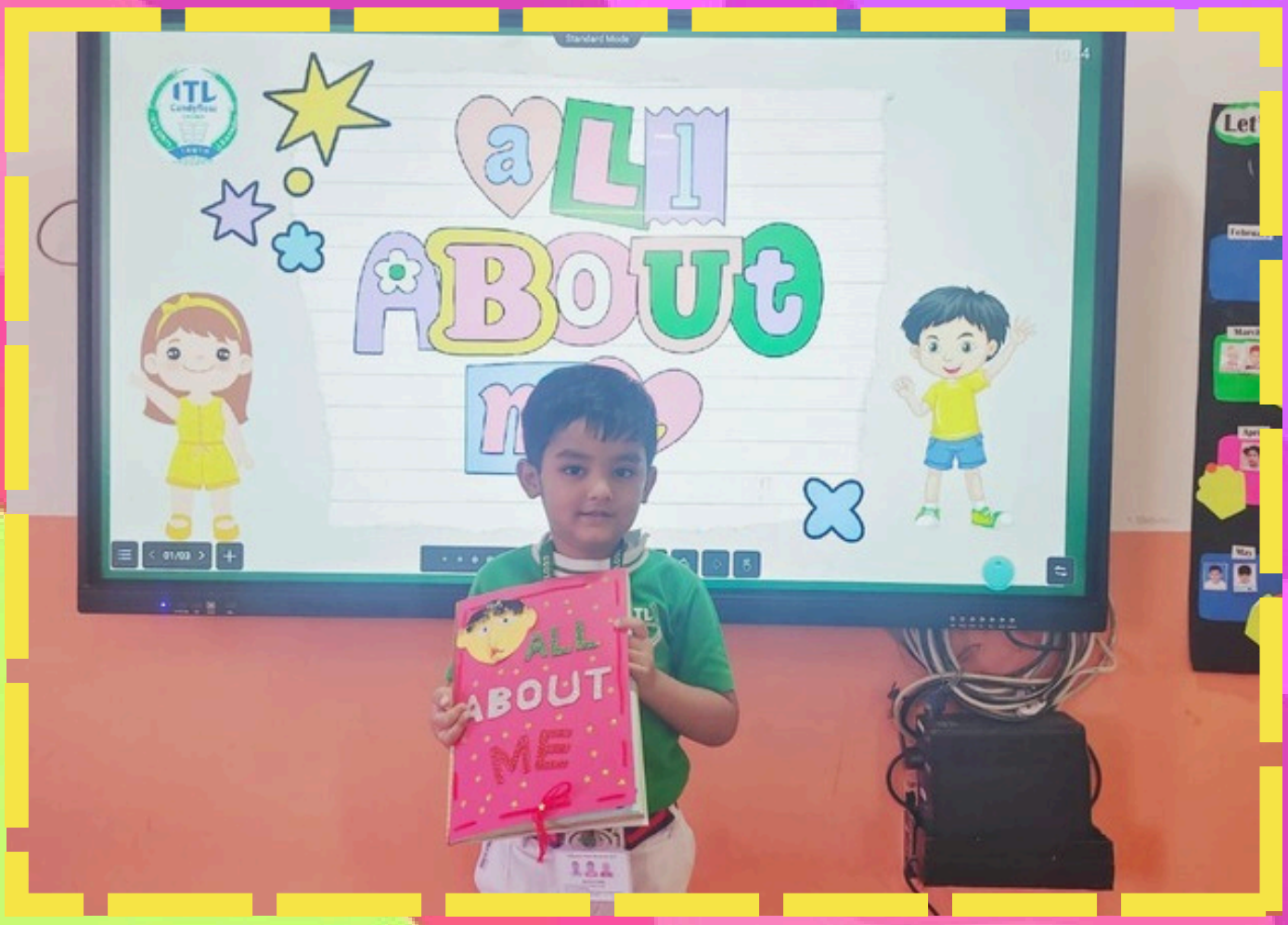
ALL
ABOUT
me
ALL
ABOUT
ME


ALL
ABOUT
me
ALL
ABOUT
ME...

Tune into tales!
(Musical Panchatantra Session)



Story 1: Monkey and the Crocodile



Story 2: The lion and the Mouse





ITL CANDYFLOSS

SECTOR -9, DWARKA, NEW DELHI 110077

PHONE NO- 011-40044327

Email- itlcandyfloss77@gmail.com

@REALLYGREATSITE

EVERY CHILD IS A SPARK OF ENDLESS POTENTIAL.

ITL CANDYFLOSS

NEWSLETTER



May 2025



The purpose of education is to replace an empty mind with an open one.

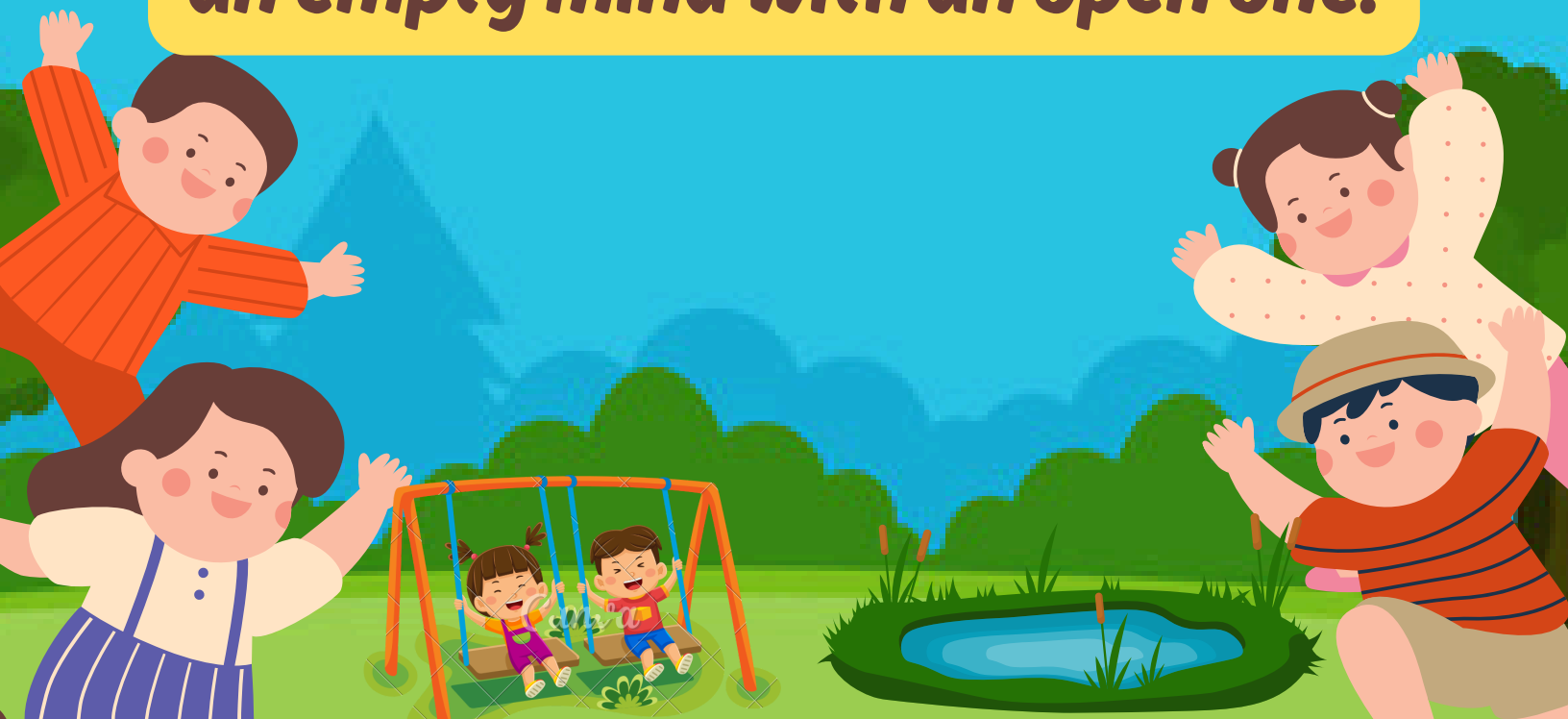

Celebrating flavors of Tradition and Multilingualism

(Parents as partners)

Our partners in education, the parents, contributed significantly to showcasing India's rich cultural diversity by sharing traditional snacks and drinks from different states, such as Sev Puri from Maharashtra, Bael Pana from Odisha, and Sattu Drink. This initiative promoted healthy eating and highlighted India's linguistic diversity. Parents introduced the names and ingredients in regional languages, making it a valuable learning experience. The event was a delightful blend of taste, learning, and togetherness, fostering community and cultural appreciation.

Bael Panna (ବେଲ ପଣା)
Odisha






24.4.2025
ITL
CHEFS
SALT
SUGAR
CUPS
BELA
WATER


Wood Apple
Itleen
Itleen Chef
BLACK
BLACK
WOOD APPLE


Wood Apple
Drink


Wood Apple
Drink
MIXER



Bael drink – sweet, soothing, and full of benefits



Sev Puri (सेव पूरी) (Maharashtra)







Celebrating flavors with a plate of Sev Puri!



Sattu drink (ଛତୁ ସର୍ବତ)
Odisha











Blending health and heritage





Piyush Drink / पियुष पेय





Aam Pana



Lassi

Mother's Day

ITL Candyfloss celebrated motherhood with a special gift - a blooming token of appreciation. 'Thank you for helping me grow' is a heartfelt message from our little ones to the mothers who nurture and inspire them.

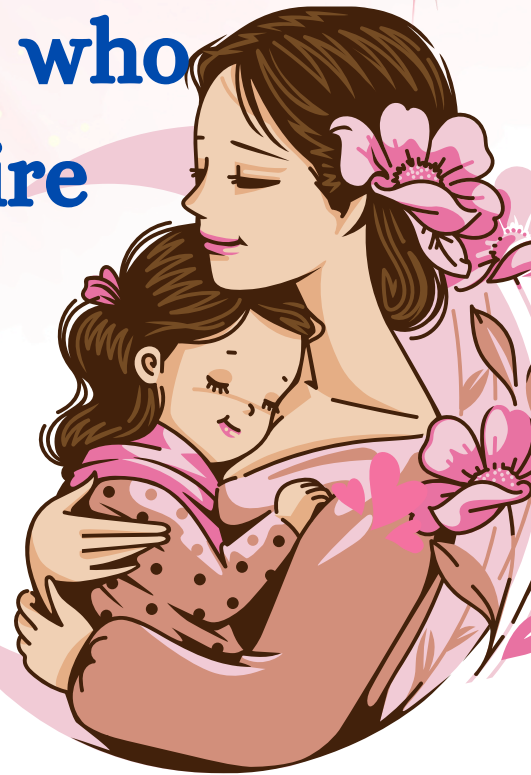

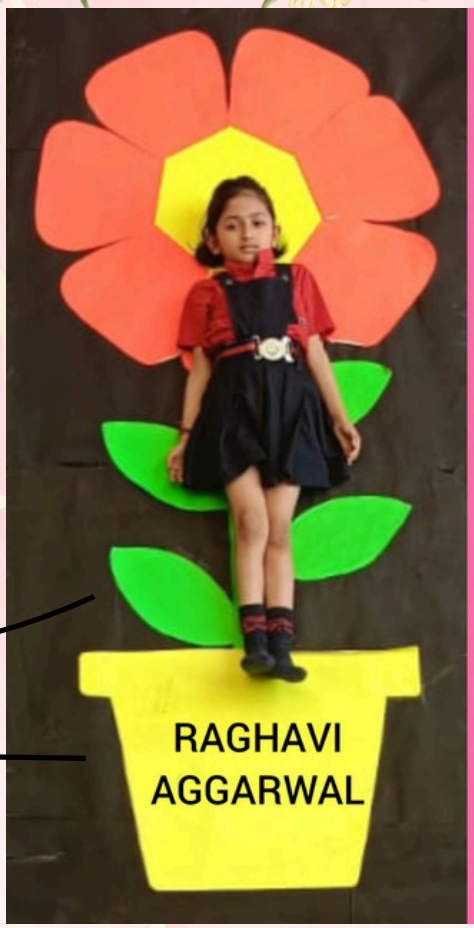

Thank you for helping me grow

HAPPY MOTHERS' DAY!



Thank you for helping me grow

HAPPY MOTHERS' DAY!



Thank you for helping me grow

HAPPY MOTHERS' DAY!

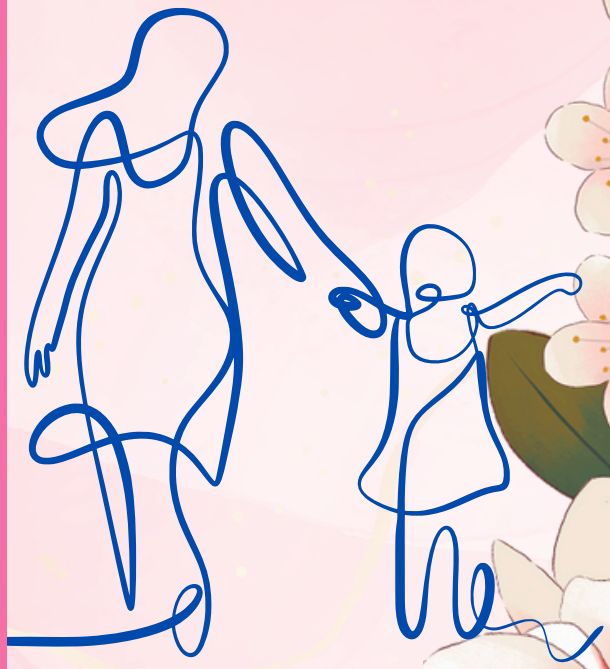



Thank you for helping me grow

HAPPY MOTHERS' DAY!

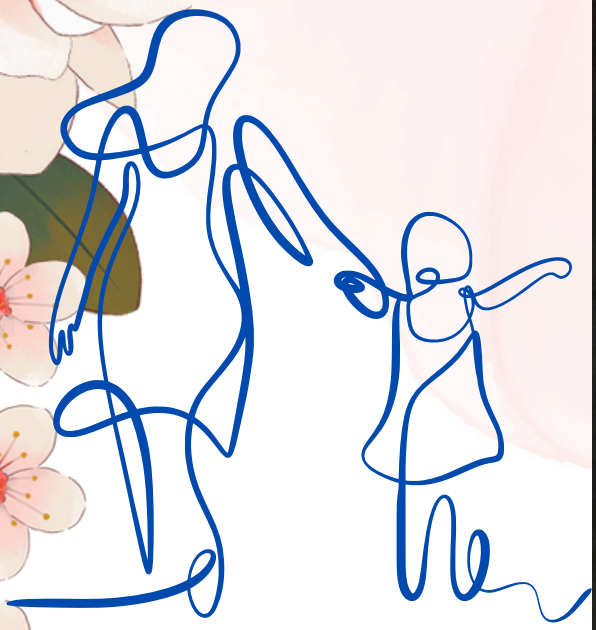



Thank you for helping me grow

HAPPY MOTHERS' DAY!



Thank you for helping me grow

HAPPY MOTHERS' DAY!



Thank you for helping me grow

HAPPY MOTHERS' DAY!



ITL Candyfloss

Thank you for helping me grow

HAPPY MOTHERS' DAY!


AADVIK
Thank you for helping me grow
HAPPY MOTHERS' DAY!


GAURI SINGH
Thank you for helping me grow
HAPPY MOTHERS' DAY!


PRITHVIRAJ
SOLANKI
Thank you
for helping
me grow
HAPPY
MOTHERS'
DAY!


SATVIK
GIRDHAR
Thank you
for helping
me grow
HAPPY
MOTHERS'
DAY!

Goan Fiesta Celebration

The last day before the summer break at ITL Candyfloss was marked with a vibrant **Goan Fiesta** celebration, aligning with our ongoing initiative to promote **multilingualism**. Students showcased Goa's rich cultural heritage through traditional attire, music, and dance. The event featured lively depictions of Goan life, including beach scenes, local vendors, and traditional cuisine.

The celebration fostered cultural awareness, creativity, and respect for diverse traditions among students promoted a sense of unity in diversity.





Cultural fun for Little Ones




FRUITS
VEGETABLES
PRAWN BALCHAO
GOAN RED RICE




GOA











Coconut Art Adventure




VAN
ROUTER
WALKERS




GOA
Beach




COCONUT WATER

“Little Goan Beach Buddies”






GOA


GOA

ITL CANDYFLOSS

"Every happy memory created for a child is another treasure of a lifetime"

SEC-9, DWARKA, NEW DELHI- 110077
PHONE NO- 011-40044327
EMAIL- ITLCANDYFLOSS77@GMAIL.COM



MONTH - JULY

ITL CANDYFLOSS

NEWSLETTER

SESSION 25-26





ITL Candyfloss DWARKA — INTEGRITY TRUTH LEARNING





CHILDHOOD IS A SHORT SEASON - EMBRACE IT!





National Doctors Day



At ITL Candyfloss, National Doctor's Day was celebrated with immense gratitude and joyful hearts. The celebration began on a traditional and auspicious note with lamp lighting, setting the tone for a meaningful day ahead. The little ones, along with their teachers, came together to honour the heroes in white coats - 'our doctors' —in a heartwarming special assembly.

Doctor parents from our Candyfloss family were invited and warmly welcomed. The celebration began on a traditional and auspicious note with lamp lighting, setting the tone for a meaningful day ahead.

Children expressed their admiration through delightful performances. They began with a graceful Ganesh Vandana dance, followed by a creative acrostic on 'DOCTOR', highlighting the noble traits of a doctor. The Hindi poem 'Telephone' came alive as a playful act - calling a doctor home in an emergency, while the English poem 'The Doctor' captured the caring routine of doctors in their day-to-day life.

More than just a celebration, the day turned into a moment of reflection and respect. It concluded with a soulful choir by our teachers, thanking doctors for their unmatched dedication—putting aside comfort, rest, and family to care for others. The experience left lasting impressions on our little learners, helping them understand the true meaning of compassion, service, and selfless care.

Token of Appreciation

















Lighting of the lamp

Hindi poem for the warriors





Dancing stars

Takeaways







Takeaways















Doctors are real superheroes!

Guru Purnima

Honouring our Guiding lights at ITL Candyfloss

The Guru Purnima celebration at ITL Candyfloss began on a thoughtful note as children gathered to understand the true essence of a Guru — the one who leads us from darkness to light. During the morning prayer assembly, little learners chanted the sacred shloka "Guru Brahma, Guru Vishnu…", learning its meaning with joy and reverence.

To express their gratitude in a creative way, children participated in a "Hands of Respect" activity, where they printed their colourful hand impressions on a tree trunk design, symbolizing how each child blossoms under the guidance of their Gurus.
The vibrant handprints stood as a heartfelt tribute to their teachers — the roots of wisdom, care, and learning.

Each tiny hand left a big message:
"Thank you, Guru."



Moments of Gratitude





Little Hands, Big Respect





Handprints of Respect





Respect, Learn & Grow





Light of Wisdom





Blooming with Blessings





Crafted with Respect



Van Mahotsav

ITL Candyfloss joyfully celebrated Van Mahotsav as a meaningful and memorable event for our little learners, centred around the heartwarming theme
"Ek Ped Maa Ke Naam."

Just like a mother, a tree nurtures us selflessly—offering shade, fruits, flowers, and fresh air without expecting anything in return. To help our children understand this unconditional love and the vital role of trees, the day unfolded with a series of thoughtfully curated activities.

The celebration began with an engaging story session, where teachers brought to life a beautiful tale of a tree through a lively enactment. The story conveyed powerful lessons of love, kindness, and environmental care, leaving the children inspired.

The day concluded with a creative poster-making activity, where children used their imagination to express their love for trees through vibrant colors and heartfelt messages.

Through this joyful celebration, we endeavoured to plant seeds of environmental awareness and empathy in our students—nurturing in them a lifelong love for nature and a sense of responsibility as future guardians of our planet.

Let's grow green together—one tree, one child, one heart at a time.

Story Telling







"Nurturing a Greener Future"





Ek Ped
Maa Ke
Naam

Planting a sapling








पेड़ पौधो
को
मत करो
नष्ट
साँस लेने
में
होगा कष्ट
Our Sustainable Lifestyle
Is The Real Ornament
Of Our Mother Earth
Re-Purpose
Reuse
Repair






GROW MORE PLANTS




जहाँ हरे भरे वन
वहाँ खुशहाल जीवन



Little hands, big step for a greener planet!




ऐसे पौधोंकी करो रक्षा
जो लायेगी सुंदर हरियाली


LET'S MAKE THE
HAPPY AND FREE
TREE
TO THREE


"हरे-भरे पेड़ लगाएँगे,
खुशियाँ घर तक
लाएँगे।"


"हरे-भरे पेड़ लगाएँगे,
खुशियाँ घर तक
लाएँगे।"

World Paper Bag Day



🌿 **Paper Bag Day Celebration at ITL Candyfloss**
Little Hands, Big Impact!

On the occasion of Paper Bag Day, our creative little learners at ITL Candyfloss took a big step toward protecting Mother Earth. Using old newspapers, magazines, and used paper sheets, the children carefully crafted eco-friendly paper bags— at home with parents.

With great enthusiasm, they bought their handmade bags to school and decorated them using waste materials like used laces, leftover fabric pieces, colourful buttons, broken bangles, gift-wrapping scraps, and cut-outs from old greeting cards. Each bag became a unique piece of art, filled with joy, colour, and creativity.

Through this fun-filled activity, our preschoolers learned the value of recycling, reusing, and saying no to plastic. They turned "waste" into "wonder" — proving that tiny hands can make a ★big difference when they work together! 🌍💚







Tiny Artists, Crafting Magic!





Choose paper bags-
A simple switch for a better Earth!





Say NO to plastic bags!





Reduce, Reuse, Recycle!





Small hands, big promise
A plastic-free, happy planet!



World Skill Week

Skill India Week at ITL Candyfloss

Our tiny tots at ITL Candyfloss turned into joyful little artists this week, celebrating 'Skill India Week' with colour, creativity, and charm!

During the week, they crafted dazzling 'Mirror Decor' by layering shiny mirrors on round boards, moulded and painted cute 'Fridge Magnets' using Fevicryl clay, and built charming 'Ice-cream Stick Baskets' decorated with ribbons, mirrors, and sequins. Old bottles also got a fresh, artsy twist through 'Bottle Art', and the jute ropes were twirled and painted to create adorable 'Warli Coasters'.

This gently introduced the youngsters to the world of skill-building and self-expression — planting early seeds of entrepreneurship. By turning simple materials into delightful creations, our little learners discovered how imagination, effort, and innovation can one day connect to real-world ideas like marketing, creativity, and value.





Mirror Mandala Art







Stick & Style Basket





Mini Masterpiece Fridge Magnet







Smiley Bottle Buddies




IMG-20250729-WA0000.jpg
ITL CANDYFLOSS
SKILL WEEK
JUTE COASTER
Skill India

Eco Coaster



SIKKIM

A land of beauty and culture

The vibrant Sikkim celebration at ITL Candyfloss began with an engaging PowerPoint presentation that opened a window into the breathtaking beauty and rich culture of Sikkim.

Children explored the serene landscapes, learned about the people, lifestyle, and the traditional language of the state. They even practiced saying a few simple sentences in Sikkim language, embracing the joy of learning a new language!

The celebration became more lively as children performed a graceful folk dance on a Sikkimese song, wearing bright smiles and rhythmic expressions.

Our young artists brought “Lily – the state flower of Sikkim” to life through tearing and pasting techniques, crafting beautiful floral masterpieces that reflected their learning and love for nature.





Blooming in Sikkim





colours of Culture





Sikkim comes Alive





Exploring Sikkim wonders





Tales of Sikkim





Sikkim: Nature's wonder





Vibrant Sikkim Vibes



Jammu And Kashmir

ITL Candyfloss celebrated the vibrant culture of Jammu & Kashmir with great enthusiasm, giving our little learners a delightful peek into the traditions of this beautiful state. The day began with cheerful greetings as children learnt to say Namastey, Hello, and As-salamu Alaikum–embracing the warmth, language, and diversity of the region.

A colourful J&K stall showcased famous items like shawls, apples, and traditional artefacts–bringing the culture alive right on the table! Children also enjoyed a scenic virtual tour, where they explored snow-capped mountains, colourful shikaras, and Mughal gardens while learning simple facts about the state's history and natural charm.

Dressed in bright Kashmiri attire, the kids swayed to folk music in a joyful dance performance. Their creativity blossomed as they designed Dogra Topi patterns in their art files–exploring colours, shapes, and traditional motifs with great excitement.

This cultural celebration helped our young ones connect deeply with the essence of Jammu & Kashmir–through stories, visuals, hands-on creativity, and shared joy–nurturing love for culture and respect for diversity.



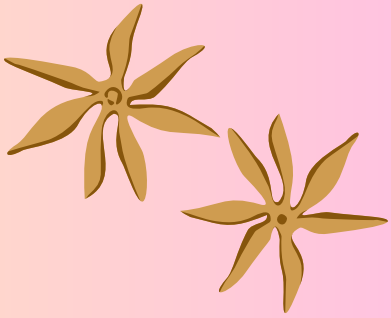




Standard Mode
11:10
02/04
Let's Celebrate Your Birthday
January
December
November
February
October
September
JAMMU & KASHMIR
SHIKARA NUMBER BOAT


Standard Mode
11:12
02/04
Let's Celebrate Your Birthday
January
December
November
February
March
October
September
August
July
JAMMU & KASHMIR


Standard Mode
SHIKARA BOAT
02/02
6
7
JAMMU & KASHMIR
SHIKARA NUMBER BOAT






Rogan Josh
Dum Aloo


CAPITAL : SRINAGAR


JAMMU & KASHMIR


Rogan Josh
Dum Aloo
FOOD AND CUISINE OF JAMMU & KASHMIR





"Elegance draped in the colors of the valley."





Little Hearts, Big Salutes!



Candyfloss Celebrates Kargil Vijay Diwas



Our tiny tots at Candyfloss turned into proud little patriots as they celebrated Kargil Vijay Diwas with poems, stories, and oodles of pride!

With sparkling eyes and confident voices, the children sang rhymes and shared tales of brave soldiers who protect our nation with courage and love. Their innocent yet powerful words filled the air with goosebumps and gratitude!

It was a heartwarming tribute—where every smile, every line, and every clap echoed

Jai Hind!



"Singing for the nation, saluting the brave"




KARGIL KE VEERO
KO SALAAM HAI.
JINHONE KIYA
HIMMAT SE KAAM HAI.


KARGIL VIJAY
DIWAS




KARGIL VIJAY
DIWAS


KARGIL VIJAY

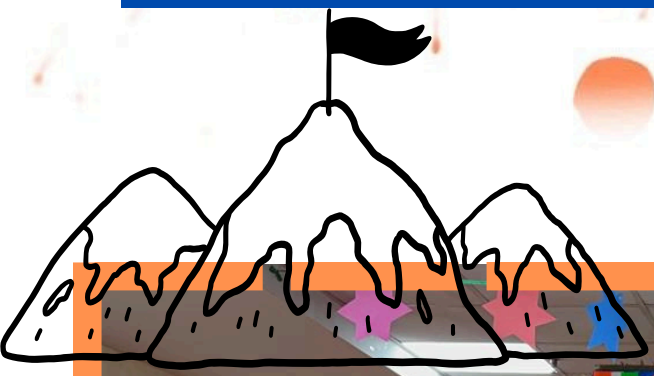


KARGIL VIJAY
DIWAS


KARGIL VIJAY


KARGIL VIJAY


KARGIL VIJAY
DIWAS

World Conservation Day

Our little learners were gently introduced to the idea of caring for the Earth through simple, everyday actions–like switching off lights when not in use, turning off taps while brushing, throwing waste into dustbins, and planting more trees. These small acts, when done with love and awareness, make a big difference in keeping our planet safe, clean, and green.

With these thoughtful habits in mind, the children joyfully participated in a series of meaningful activities to celebrate World Conservation Day and showed their love for nature.

The day began with a Seed Planting Activity, where each child lovingly planted tiny seeds, learning about the importance of growing plants and how they help keep the Earth green and clean.

This was followed by an interactive Trash and Treasure Sorting Activity. Through this fun and hands-on session, students learned to differentiate between items that are helpful for the Earth (like paper, reusable bottles, fruit peels) and those that are harmful (like plastic bags, wrappers, and styrofoam). The activity helped children understand the importance of reducing waste and recycling whenever possible.

The celebration was a beautiful step towards instilling eco-conscious values in young minds and encouraging them to be proud, responsible little Earth warriors!




TRASH
WORLD
CONSERVATION
DAY


TRASH
WORLD
CONSERVATION
DAY



"Nature gives us treasure, not trash.
Let's keep it that way! 💚🌿"




WORLD
DAY


WORLD
NATURE CONSERVATION DAY


पेड़ पौधों की करो रखवाली
तभी आएगी सुंदर हरियाली
WORLD NATURE CONSERVATION DAY
Preserving our planet for future generations
CORRIANDER SEEDS
SAND
POT
WATER


WORLD NATURE CONSERVATION DAY
Preserving our planet for future generations
CORRIANDER SEEDS
SAND
POT
WATER



"Little seeds, big dreams!"




RAISE YOUR HANDS TO TALK
WAIT FOR YOUR TURN AND DON'T PUSH
KEEP YOUR CLASSROOM CLEAN
LISTEN TO YOUR TEACHERS
DON'T WASTE FOOD
WORLD NATURE CONSERVATION DAY
WATER
'POT'
'SEEDS'


WORLD NATURE CONSERVATION DAY
SOIL
WATER
'POT'
'SEEDS'


WORLD CONSERVATION DAY
Seed Germination

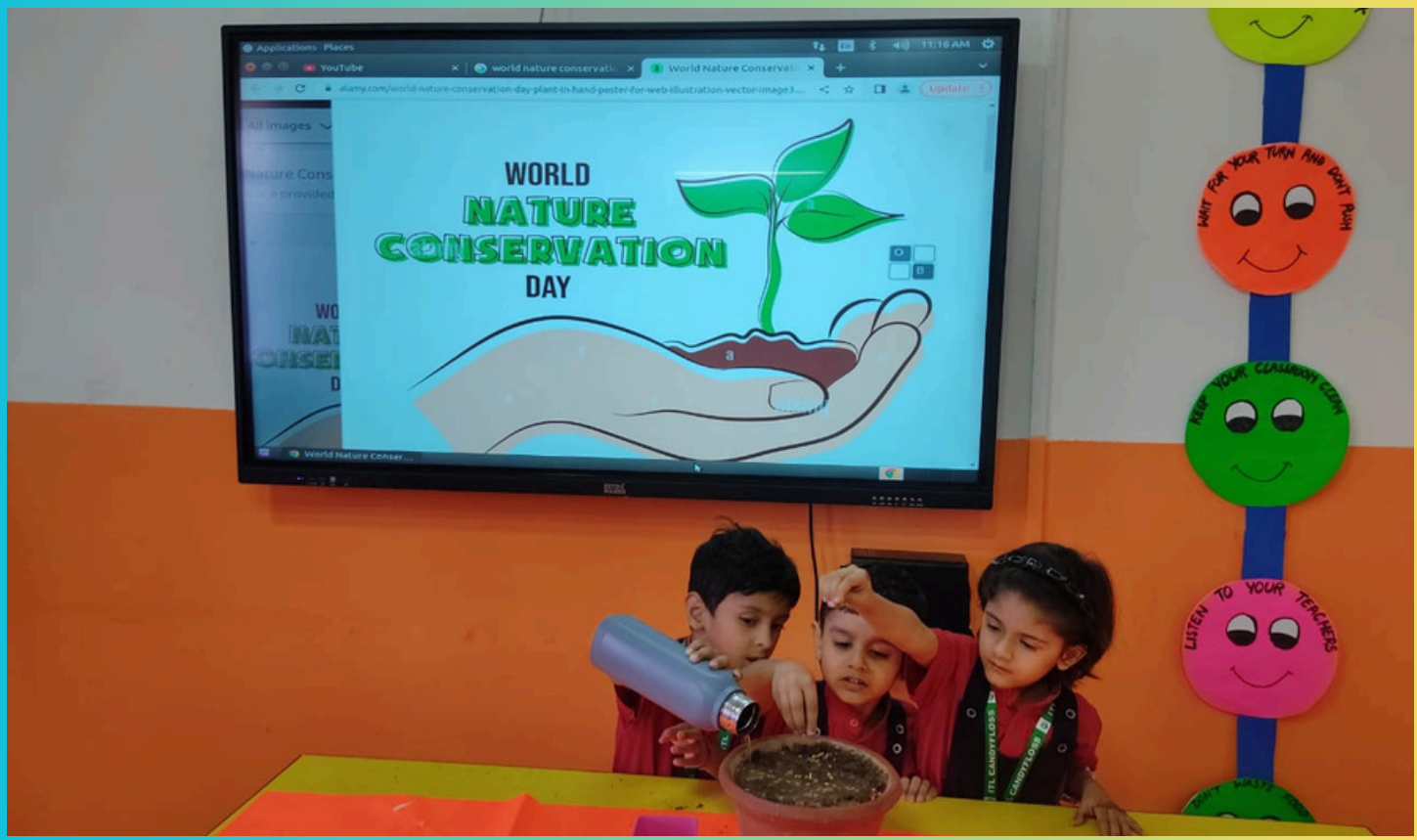
WORLD
NATURE
CONSERVATION
DAY
WAIT FOR YOUR TURN AND DONT PUSH
KEEP YOUR CLASSROOM CLEAN
LISTEN TO YOUR TEACHERS

INTERNATIONAL FRIENDSHIP DAY

TO celebrate the joy of friendship,our little stars at ITL candyfloss created adorable artwork Titled My Friend Wears A Smile. Each child lovingly crafted a potrait of their special friend-adding a big, bright smile
to show how their friend lights up their world!
With crayons, colours and cheerful hearts, they proudly said. This is my friend because he makes me smile!"It was a heartwarming display of loves, laughter, and the simple magic of friendship.
To capture these beautiful moments, our teachers even clicked candid smiles and giggles-turning this day into a bundleof unforgettable memories!



TINY HEARTS, BIG FRIENDSHIPS





CRAYON BUDDIES FOR LIFE





WE COLOUR THE WORLD TOGETHER





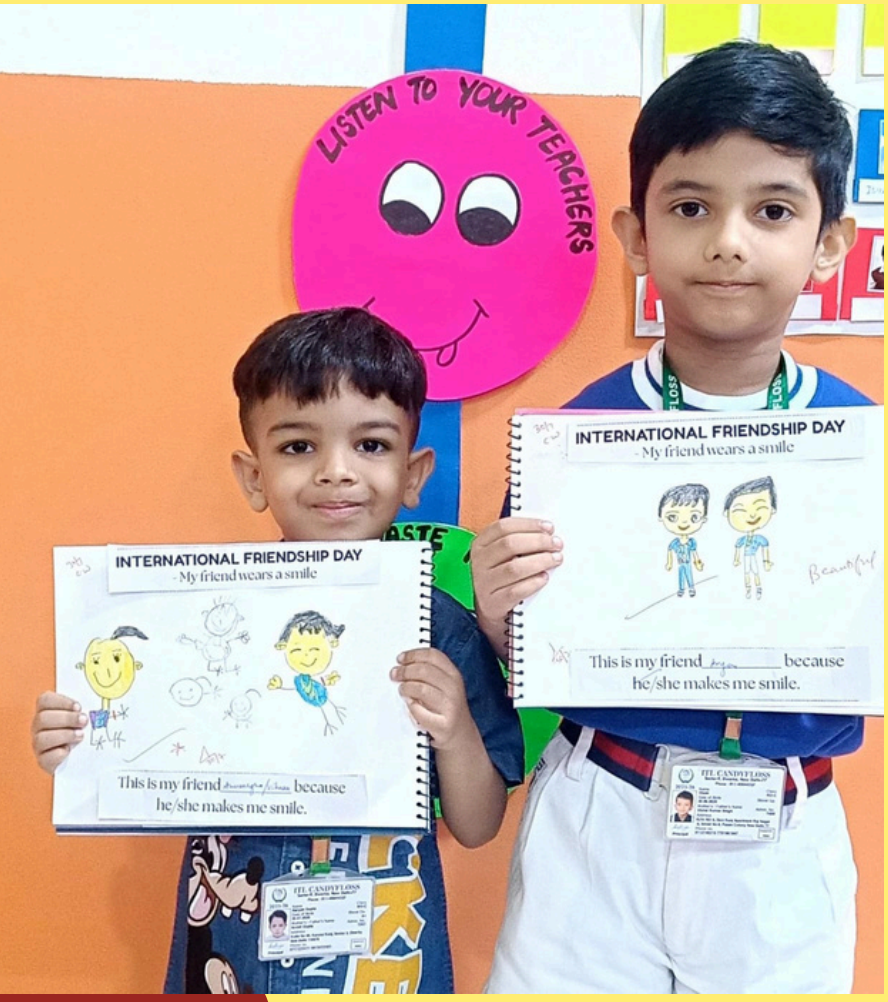

FRIENDSHIP IS BLOOMING IN CLASSROOM GARDEN


INTERNATIONAL FRIENDSHIP DAY
My friend wears a smile
This is my friend because
he/she makes me smile.


INTERNATIONAL FRIENDSHIP DAY
My friend wears a smile
This is my friend because
he/she makes me smile.


ITL CANDYFLOSS
CANDYFLOSS
INTERNATIONAL FRIENDSHIP DAY

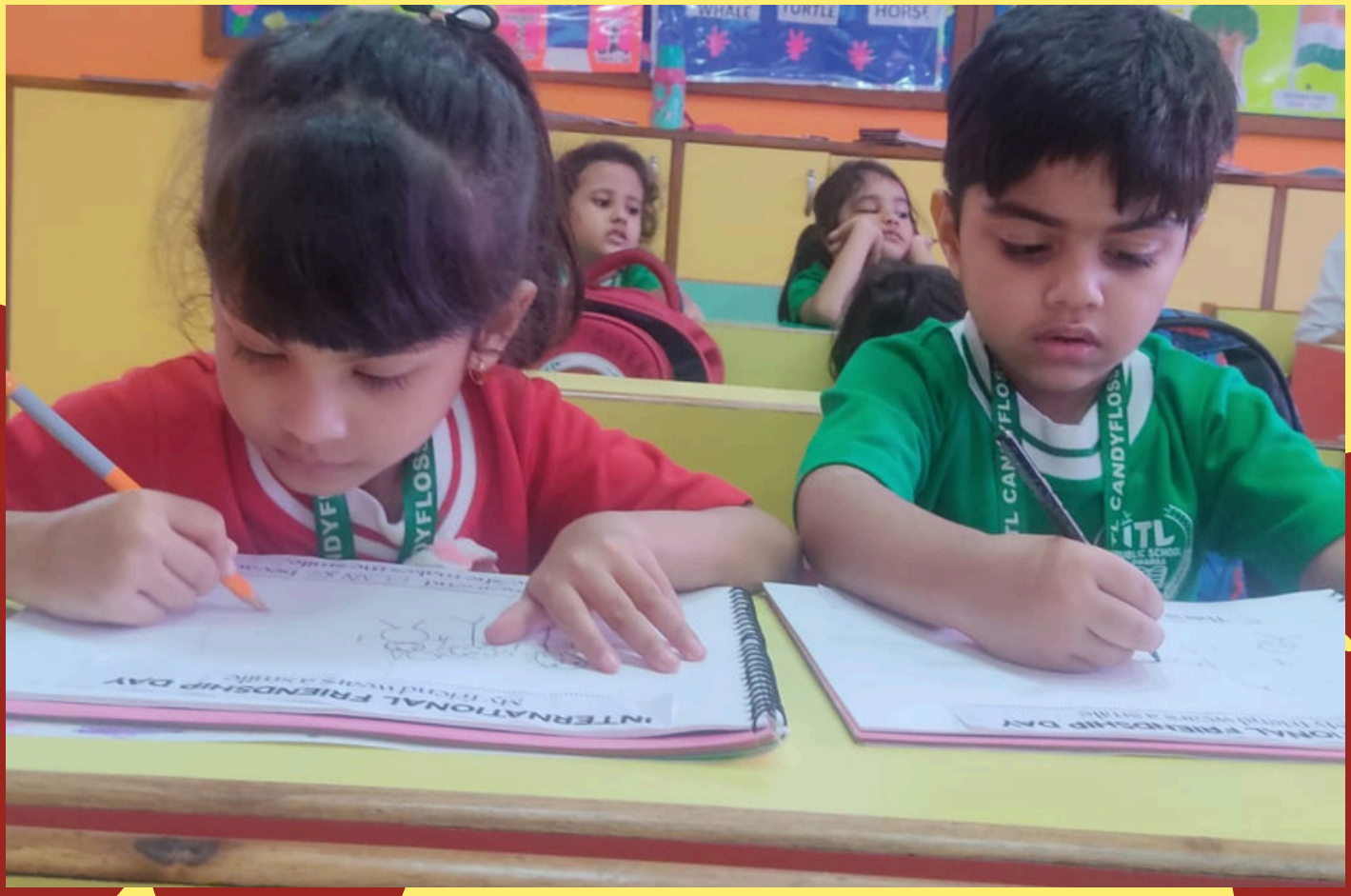
WHALE
TURTLE
HORSE
ITL CANDYFLOSS
INTERNATIONAL FRIENDSHIP DAY


JULY 30
INTERNATIONAL
DAY OF
FRIENDSHIP


JULY 30
INTERNATIONAL
DAY OF
FRIENDSHIP

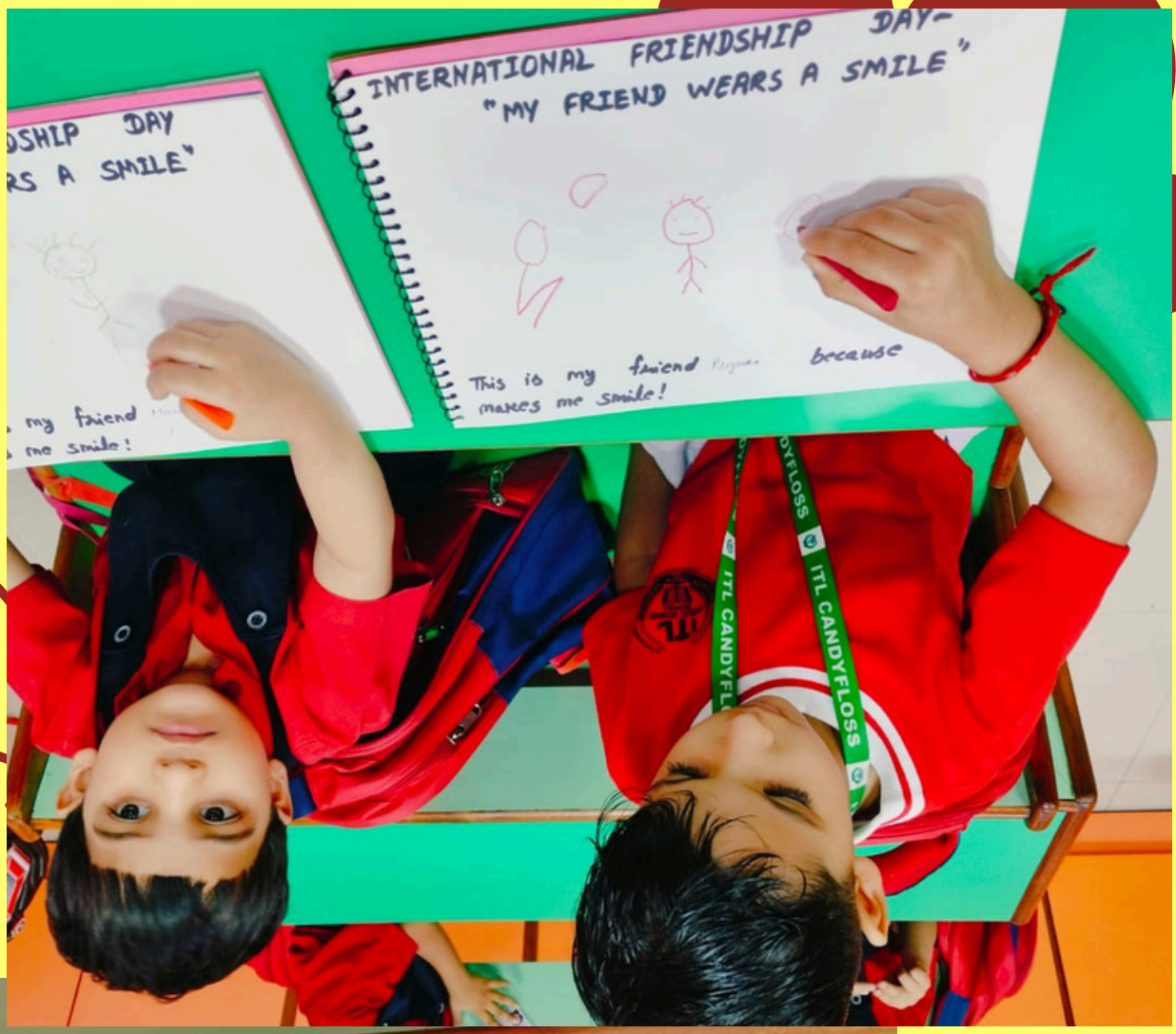
INTERNATIONAL FRIENDSHIP DAY-
"MY FRIEND WEARS A SMILE"
This is my friend because
makes me smile!
ITL CANDYFLOSS

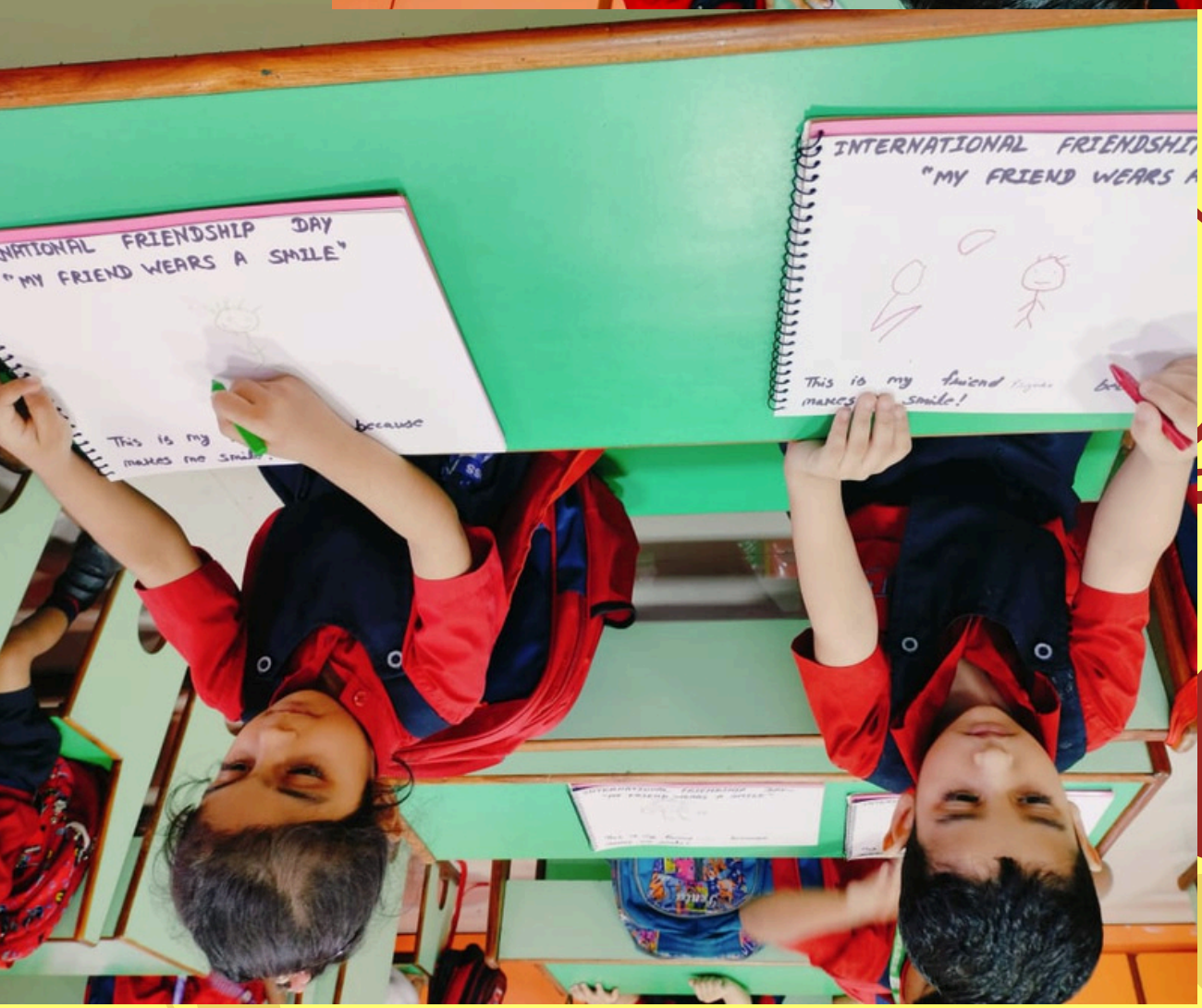
INTERNATIONAL FRIENDSHIP DAY
"MY FRIEND WEARS A SMILE"
This is my friend
makes me smile!


FRIENDSHIP
DAY


FRIENDSHIP
DAY


" MY FRIEND WEARS A SMILE
This is my friend
makes me smile!
because


ITL CANDYFLOSS


ITL CANDYFLOSS
ITL PUBLIC SCHOOL
INTEGRITY
INTERNATIONAL FRIENDSHIP DAY
My friend wears a smile
This is my friend
he/she makes me


INTERNATIONAL FRIENDSHIP DAY
My friend wears a smile
This is my friend
he/she makes

ITL CANDYFLOSS

Every raindrop of joy that falls
on a child's life
becomes a precious pearl of memories,
shining brightly for a lifetime."

SEC-9, DWARKA, NEW DELHI- 110077

PHONE NO- 011-40044327

E-mail: itlcandyfloss77@gmail.com





Itl candyfloss

Newsletter

Month- August 2025

“Children are not things to be molded, but are people to be unfolded.”



Raksha Bandhan

Rakshabandhan at ITL Candyfloss was celebrated with joy, creativity, and a message for a greener tomorrow. Our little ones crafted beautiful rakhis using eco-friendly, sowable kitchen spices like jeera, saunf, moong dal, fenugreek seeds, and cloves. These special rakhis, once old, can be sown in soil to grow into plants – a thoughtful way to nurture love for nature and protect the environment.

The day was filled with warmth as children recited a vibrant rhyme on Rakshabandhan, learning the true meaning of the festival. Before heading home, they tied rakhis to the school guard, the bhaiya who keep our school , classrooms and surroundings clean, and even to trees – honouring those who protect, care, and sustain our life every day. It was a celebration of bonds, gratitude, and the promise of a healthier planet.





Our Protector, Our guard bhaiya





Tying bonds with trees




ITL CANDYFLOSS
Celebrates
Rakshabandhan
#Eco Friendly Rakhi
Five
Seven
10
Ten
KEEP YOUR CLASSROOM CLEAN




#Eco Friendly Rakhi
Five
Seven
10
Ten


Happy Raksa Bandhan
Eco- friendly Rakhi making
WAIT FOR YOUR TURN
DON'T WASTE FOOD
SHARE AND CARE


DON'T WASTE FOOD
SHARE AND CARE



Bonds Beyond Threads
Tiny Ties of Affection




ECO-FRIENDLY
RAKHI ACTIVITY
#GoGreen
#Save the environment
#ReduceReuseRecycle


HAPPY


NO FIGHTING!
HAPPY


ITL CANDYFLOSS
ITL CANDYFLOSS


CW
ITL CANDYFLOSS
Celebrates
Rakshabandhan
#Eco Friendly Rakhi
BODY
HAIR
EARS
HANDS


CW
8.8.25
ITL CANDYFLOSS
Celebrates
Rakshabandhan
#Eco Friendly Rakhi
HAIR
EARS
HANDS


ITL CANDYFLOSS
Celebrates
#Eco Friendly Rakhi


IMG-20250808-WA0007.jpg
ITL CANDYFLOSS
Celebrates
#Eco Friendly Rakhi
LISTEN TO YOUR TEACHERS



ITL CANDYFLOSS CELEBRATED THE '79TH INDEPENDENCE DAY'

WITH GREAT ENTHUSIASM AND PATRIOTIC FERVOUR. THE ENTIRE SCHOOL WORE A FESTIVE LOOK, WITH EVERY NOOK AND CORNER BEAUTIFULLY DECORATED IN THE TRICOLOUR THEME, SETTING THE PERFECT ATMOSPHERE FOR THE OCCASION.

THE ASSEMBLY HIGHLIGHTED THE SIGNIFICANCE OF FREEDOM AND THE VALUES IT BRINGS TO OUR LIVES. IT BEGAN WITH A MELODIOUS MULTILINGUAL CHOIR CELEBRATING INDIA'S RICH CULTURAL DIVERSITY, FOLLOWED BY A HEARTFELT POEM ON 'NAVBHARAT NIRMAAN' THAT INSPIRED EVERYONE TO CONTRIBUTE THROUGH GOOD DEEDS AND MAKE THE NATION PROUD. A GROUP OF STUDENTS BROUGHT HISTORY TO LIFE WITH POWERFUL DIALOGUES OF FREEDOM FIGHTERS, WHILE ANOTHER SET OF CHILDREN PERFORMED A SPIRITED DANCE ON 'DESH RANGEELA'. THE PROGRAMME CONCLUDED WITH THE NATIONAL ANTHEM—FILLING EVERY HEART WITH RESPECT, PRIDE, AND LOVE FOR THE COUNTRY.

LATER, CHILDREN CREATIVELY MADE PALM-PRINTED TRICOLOUR FLAGS, LEARNING THE MEANING OF SAFFRON, WHITE, AND GREEN, AND CARRIED THEM HOME AS A TAKEAWAY.









DIFFERENT STATES, ONE LOVE - INDIA!





INDIA





नवभारत की कहानी, हर दिल में नई उमंग!





INDIA





FREEDOM FIGHTERS - ECHOES OF COURAGE, STRAIGHT FROM HISTORY'S HEART!







INDIA



COLOURS OF FREEDOM, GROOVED IN MOVES







CRAFTING OUR LOVE FOR TIRANGA





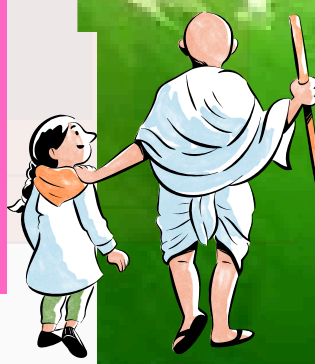

INDIA




HAVE TO
COLLECTIVELY
STRIVE TO MAKE INDIA


ITL CANDYFLOSS
Celebrates
INDEPENDENCE DAY


INDEPENDENCE DAY

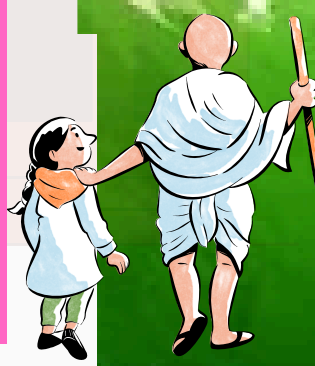

INDIA




ITL CANDYFLOSS


IMG-20250812-WA0003.jpg
ITL CANDYFLOSS
Celebrates
INDEPENDENCE DAY


HAPPY
INDEPENDENCE
DAY
I LOVE
INDIA


HAPPY
INDEPENDENCE
DAY
HAPPY
INDEPENDENCE
DAY


HAPPY
EPENDENCE
DAY
I LOVE
INDIA


HAPPY
INDEPENDE
DAY


INDEPENDENCE
DAY
I LOVE
INDIA


HAPPY
INDEPENDENCE
DAY
I LOV
INDI


HAPPY
EPENDENCE
DAY
I LOVE
INDIA

JANMASHTAMI

ITL Candyfloss joyfully celebrated Janmashtami with its little ones through a series of beautifully designed tableaus depicting the life and leelas of Lord Krishna. From His divine birth in the prison, to lifting the mighty Govardhan on His little finger, from playing and dancing with His friends and gopis, to vanquishing the evil Kans, and finally to the heartwarming reunion with His childhood friend Sudama — each moment was brought alive in a vibrant, child-like manner.



KRISHNA JANAM





GOVERDHAN PARVAT





KANS VADH





SUDAMA MILAN





RAAS LEELA





MATKI MAKING ACTIVITY






Celebrates
KRISHANA JANMASHTMI


ITL CANDYFLOSS
Celebrates
KRISHANA JANMASHTMI
KEEP YOUR CLASSROOM CLEAN
LISTEN TO YOUR TEACHERS
Mirrors
Circles




HAPPY
Janmashtami
Matki Making Activity


CRAFT MAKING ACTIVITY


DWARKA


11.8.25
ITL CANDYFLOSS
Celebrates
KRISHANA JANMASHTMI
2
Two
5
Five
10
Ten



GANESH CHATURTHI

The festive spirit of Ganesh Chaturthi began at ITL Candyfloss with devotion, creativity, and joy.

On Day 1, an Eco-Friendly Ganesha Activity was organised, where mothers, as partners in education, lovingly crafted idols using leaves, vegetables, clay, and other natural materials. The children too added their creative charm by designing Ganesha's trunk, crown, and laddoos. The activity beautifully wove together fun and learning while spreading a strong message of protecting nature. The day concluded with smiles all around and hearts brimming with devotion.












ITL CANDYFLOSS
GANESH CHATURTHI


Hands of Respct
ITL CANDYFLOSS
Celebrates
GANESH CHATURTHI


ITL CANDYFLOSS
GANESH CHATURTHI


Happy Ganesh Chaturthi
#Eco friendly
#Eco Ganpati
#Green Festivities


Happy Ganesh Chaturthi
#Eco friendly
#Eco Ganpati
#Green Festivities
CROW
PIGEON
PARROT
DUCK


ITL CANDYFLOSS
Celebrates
GANESH CHATURTHI
#Eco-Friendly Ganesha
गणेशाय नमः
गणेशाय नमः
WAIT FOR YOUR TURN
DON'T WASTE FOOD


ITL CANDYFLOSS
Celebrates
GANESH CHATURTHI
#Eco-Friendly Ganesha
गणेशाय नमः


ITL CANDYFLOSS
RAISE YOUR HAND TO TALK
WAIT FOR YOUR TURN
DON'T WASTE FOOD
Cutter
Toothpick
Sindoor
Clay


KEEP YOUR CLASSROOM CLEAN
LISTEN TO YOUR TEACH


ECO-FRIENDLY GANESHA
KEEP YOUR CLASSROOM CLEAN


#Eco-Friendly Ganesha
गणेशाय नमः
Bringle
Capsicum
Lettuce
Drum Sticks
Bottle gourd
Ridge gourd
Beans


ITL CANDYFLOSS
Celebrates
GANESH CHATURTHI
#Eco-Friendly Ganesha
गणेशाय नमः
Bringle
Capsicum
Lettuce
Bottle gourd
Cucumber
Ridge gourd
Beans
Carrot


ITL CANDYFLOSS
26.8.25
Celebrates
GANESH CHATURTHI
#Eco-Friendly Ganesha
गणेशाय नमः


ITL CANDYFLOSS
26.8.25
Celebrates
GANESH CHATURTHI
#Eco-Friendly Ganesha
गणेशाय नमः
BODY PARTS
HAIR
EARS
EYES
MOUTH
HANDS
LEGS


गणेशाय नमः


गणेशाय नमः



Day 2 witnessed the same zeal and excitement with a Modak Making Activity. Mothers and children prepared delicious modaks using milkmaid, coconut powder, and dry fruits. The offerings were lovingly placed before Lord Ganesha during the Puja, and everyone joined together in singing the Aarti with devotion. The activity reflected the true spirit of Parent-Teacher Partnership, as families and educators came together to create joyful and meaningful learning experiences for the little ones.

With these two days of heartfelt celebrations, ITL Candyfloss continues to honour Lord Ganesha while nurturing creativity, togetherness, and devotion.


Milkmaid
mini


ITL CANDYFLOSS
Celebrates
Ganesh
Chaturthi
MODAK MAKING
ACTIVITY
Milkmaid
mini


Celebrates
Ganesh
Chaturthi
MODAK MAKING
ACTIVITY
Milkmaid
COCONUT
POWDER
CHOPPED
DRY FRUITS
CARDAMOM
POWDER


ITL CANDYFLOSS
Celebrates
Ganesh
Chaturthi
MAKING
IVITY
Milkmaid


#Bappa Love
WHOLE
EVERYDAY ESSENTIALS
Daily good
ITL CANDYFLOSS
ITL PUBLIC SCHOOL


#Bappa Love
02/02
Daily good
ITL CANDYFLOSS
ITL PUBLIC SCHOOL


ITL CANDYFLOSS
Celebrates
Coconut Powder
Milkmaid
Dry Fruits


ITL CANDYFLOSS
Celebrates
RAISE YOUR HAND TO TALK
WAIT FOR YOUR TURN
DON'T WASTE FOOD


ITL CANDYFLOSS
Celebrates
COCONUT POWDER
DRY FRUITS
MILKMAID
RAISE YOUR HAND TO TALK
CANDYFLOSS


Celebrates
Ganesh
Chaturthi
MODAK MAKING
ACTIVITY


Celebrates


ITL CANDYFLOSS
Celebrates
Ganesh Chaturthi
MODAK MAKING ACTIVITY
MILK POWDER
FOOD COLOR
DRY FRUITS
COCONUT POWDER
CARDAMOM POWDER
MILK-MAID
Milkmaid


ITL CANDYFLOSS
Celebrates
Ganesh Chaturthi
MODAK MAKING ACTIVITY
MILK POWDER
FOOD COLOR
DRY FRUITS
COCONUT POWDER
CARDAMOM POWDER
MILK-MAID
Milkmaid


ITL CANDYFLOSS
Celebrates
Ganesh Chaturthi
MILKMAID
COCONUTPOWDER
MODAK MOULD
CHOPPED DRY FRUITS


ITL CANDYFLOSS
Celebrates
Ganesh Chaturthi
BODY PARTS
MILKMAID
COCONUTPOWDER
MODAK MOULD
CHOPPED DRY FRUITS


Classroom Rules
RAISE YOUR HANDS TO TALK
KEEP YOUR CLASSROOM CLEAN
WAIT FOR YOUR TURN AND DON'T PUSH
LISTEN TO YOUR TEACHERS
DON'T WASTE FOOD
ITL CANDYFLOSS
Celebrates
MODAK MAKI
ACTIV
DRY FRUITS
COCONUT POWDER
MILKMAID
MODAK MOULD


Classroom Rules
ITL CANDYFLOSS
Celebrates
Ganesh Chaturthi
MODAK MAKING






YAMAHA
PSR I500







Mega Cleanliness Week





Mega Cleanliness Week at ITL Candyfloss was celebrated with great enthusiasm and awareness.

Children expressed their creativity through Poster Making on the theme “Clean Body, Happy Mind”.

A parent guest conducted an engaging session on dental care, “Sparkling Smile”.

Students participated in “Clean and Gleam”, taking pride in cleaning their classrooms.

Through waste segregation, they learnt to differentiate between biodegradable and non-biodegradable items.

A fun Role Play on Grooming Kit highlighted the importance of daily hygiene practices.

The activities encouraged children to value cleanliness in both body and surroundings.

They enjoyed hands-on experiences that made learning meaningful.

The week spread the message of healthy habits and responsible living.

It was truly a celebration of cleanliness for a brighter tomorrow.

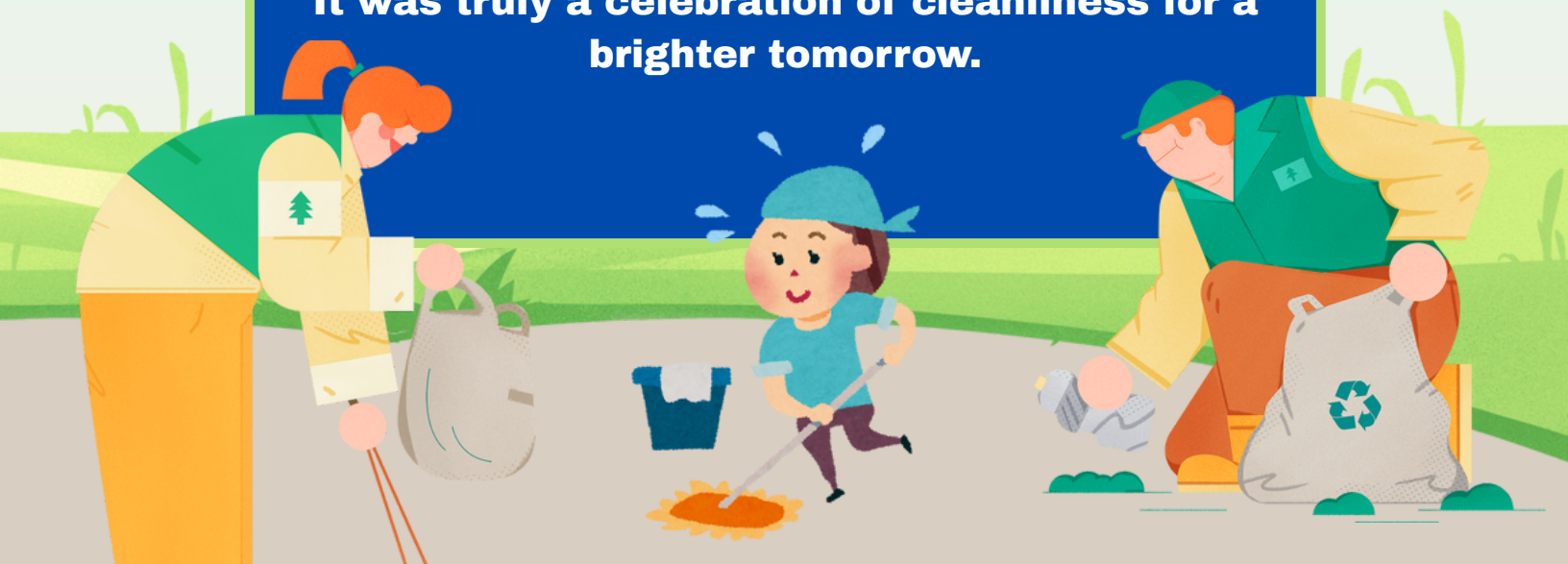



Day 1: Clean and Gleam





Tiny organizers, tidy classroom!





Together we keep it clean!





Learning to care, sharing to clean!





Day 2 : Clean body & Happy mind Poster Making



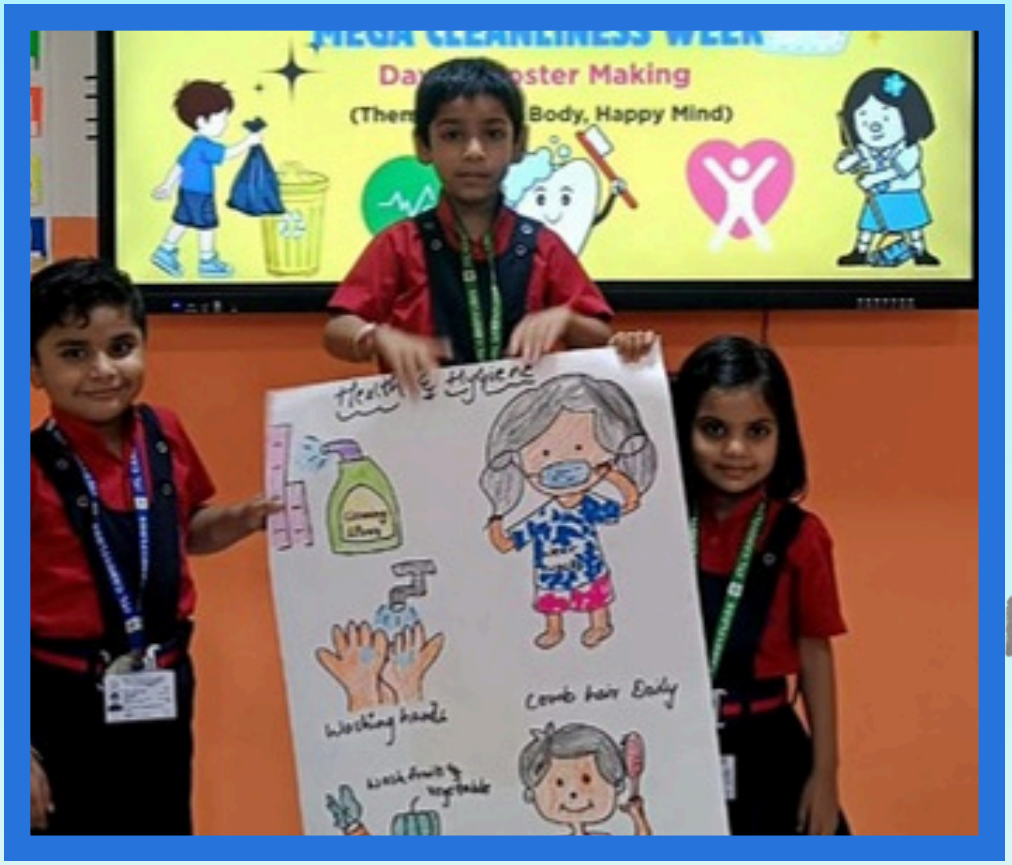



Hygiene is Happiness!







Clean Today, Strong Tomorrow!





Day 3: Sparkling smile
Dental Hygiene







Brush twice a day, keep cavities away!







Day 4:
Segregation of Biodegradable
&
Non- Biodegradable





Don’t mix, just fix

separate your waste!





Smart kids segregate waste!







Day 5: Grooming Kit





Mini Care Crew




ITL CANDYFLOSS
Mega Cleanliness Week
Grooming
play
Dettol
original
LIQUID
HANDWASH




WASH
YOUR
HANDS

Wash & Shine


WASH
your
HANDS




ITL CANDYFLOSS
Mega Cleanliness Week
Day 5
Grooming Kit Role play
Dettol
HAND SOAP



Small Hands, Big Change



ITL Candyfloss

Se-9, Dwarka, New Delhi-110077
E-mail: Itlcandyfloss77@gmail.com

CHILDREN SEE MAGIC BECAUSE THEY LOOK FOR IT.



ITL CANYFLOSS

NEWSLETTER

Month - September

2025-26

"Childhood - where every day is a reason to celebrate!"



GRANDPARENTS' DAY CELEBRATION

At Candyfloss, the Grandparents Day was celebrated with warmth and joy as little ones welcomed their elders with a shower of rose petals and marigold garlands. Heartwarming stories on Parampara and Sanskriti were narrated by them, highlighting festivals and moral values. The celebration truly reflected that the Grandparents are the base of traditions and values in every family. We thanked them for their gracious presence and for sharing timeless wisdom with our children.

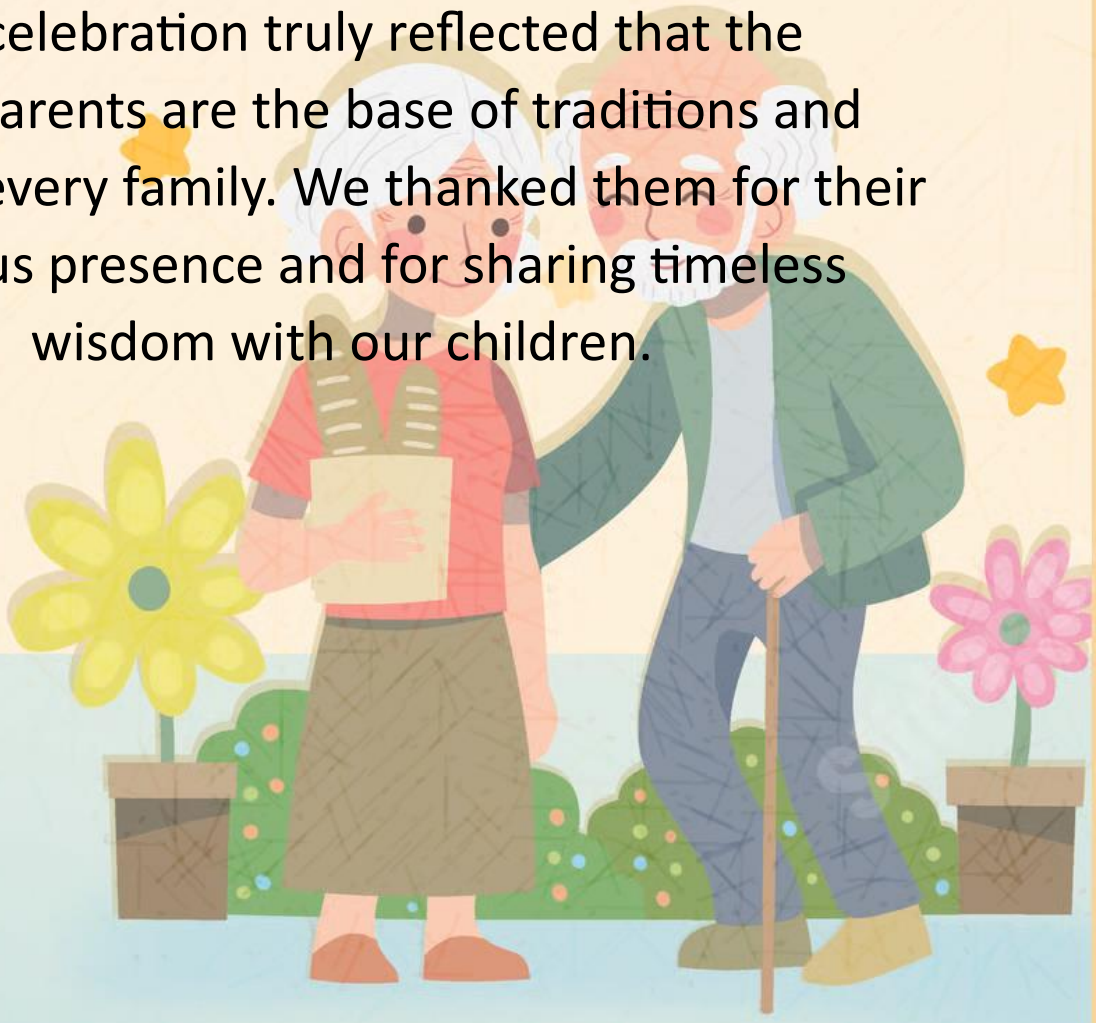

Happy Grandparents Day!









Happy Grandparents Day!









Happy Grandparents Day!









Happy Grandparents Day!









Happy Grandparents Day!









“Tiny Feet, Big Traditions — Our Little Ones Celebrate the Spirit of Onam!”





Onam was celebrated with great joy and enthusiasm at ITL Candyfloss. Children and teachers came in traditional attire, adding to the festive spirit. The little ones were introduced to the famous Onam Sadhya and its special dishes. A vibrant Pookalam and a decorative boat showcasing Vallam Kali added charm to the day. Teachers also danced to the lively music of Kerala, making the celebration even more delightful. The event beautifully brought alive the colors and culture of Kerala for the children.






September 2025


HAPPY
ONAM



ACTIVITY ROOM


CLEAN BODY, HAPPY MIND
NO FIGHTING!
Happy Onam
Parippu
Inji
Moru
Kalan
Rasam


NO FIGHTING!
Happy Onam
Banana Chips
Parippu
Inji
Moru
Kalan
Rasam


Happy Onam






Happy Onam




Happy Onam


SIDE STE
ITL CANDYFLOSS


ITL CANDYFLOSS


Happy Onam
GROW GREEN
KEEP CYCLE
CLEAN BODY, HAPPY MIND
ITL CANDYFLOSS
ITL PUBLIC SCHOOL


NO FIGHTING!
Happy Onam
Parippu
Inji
Moru
Rasam
Banana chips
Pappadam
Sambar
Pachadi
Kalan
Onam
ITL CANDYFLOSS
ITL PUBLIC SCHOOL




Happy onam


NO FIGHTING!
Parippu
Inji
Banana chips
Pappadam
Sambar
Pachadi
Moru
Kalan
Rasam
Onam
Celebration




SIDE STEP
ITL CANDYFLOSS


NO FIGHTING!
SAFETY RULES AT SCHOOL
Parippu
Inji
Rasam
Pachadi
Kalan
Banana chips
Onam
Celebration


NO FIGHTING!
SAFETY RULES AT SCHOOL
Parippu
Moru
Rasam
Inji
Banana chips
Pappadam
Sambar
Pachadi
Kalan
Onam
Celebration
Happy Onam

Teachers' Day Celebration

ITL Candyfloss marked Teachers' Day with a special programme organised for the young learners to express their gratitude to their teachers.

The celebration began with a melodious choir on the soulful song 'Guru Mera Sansaar', setting a warm and devotional tone. Children presented heartfelt acrostics, creatively turning each letter of the word TEACHER into meaningful expressions of admiration. One child, dressed as Dr. Sarvepalli Radhakrishnan, recited a beautiful poem highlighting his life and inspiring everyone present. A touching Hindi Poem followed, portraying the daily care and love teachers shower on their students.

The programme concluded with a lively dance mashup on 'Chote Chote Pao Se Chala Jo School Ke Taraf' and 'Shukriya', showcasing the little stars' joy and gratitude towards their teachers.

The day was a memorable tribute, reflecting the respect and thankfulness that Teachers' Day represents.





Tribute to Dr. Sarvepalli Radhakrishnan





What TEACHER Means to Us





Dancing for Our Gurus





Steps of Gratitude





Teachers, Our Guiding Light !





Voices of Thanks





Songs from the Heart





International LITERACY DAY



At ITL Candyfloss, young learners immersed themselves in the spirit of Literacy Day through engaging, hands-on activities. Children joyfully designed bookmarks with vibrant ladyfinger and leaf impressions dipped in paints, blending creativity with their growing love for books.

Kindergarteners took the celebration a step further by creating a charming mini booklet titled "All About Me". They not only shared details about their name, age, family, friends, and favorites, but also confidently talked about the pages they had filled in — turning the little booklet into their very own story.



The day highlighted for children that literacy is much more than reading and writing; it is about exploring imagination, expressing individuality, and connecting with the world. Through these simple yet meaningful activities, they carried home the message that books and stories are lifelong companions in learning and growth.









Alphabet Yoga





Poses with purpose





Chronicle of Story



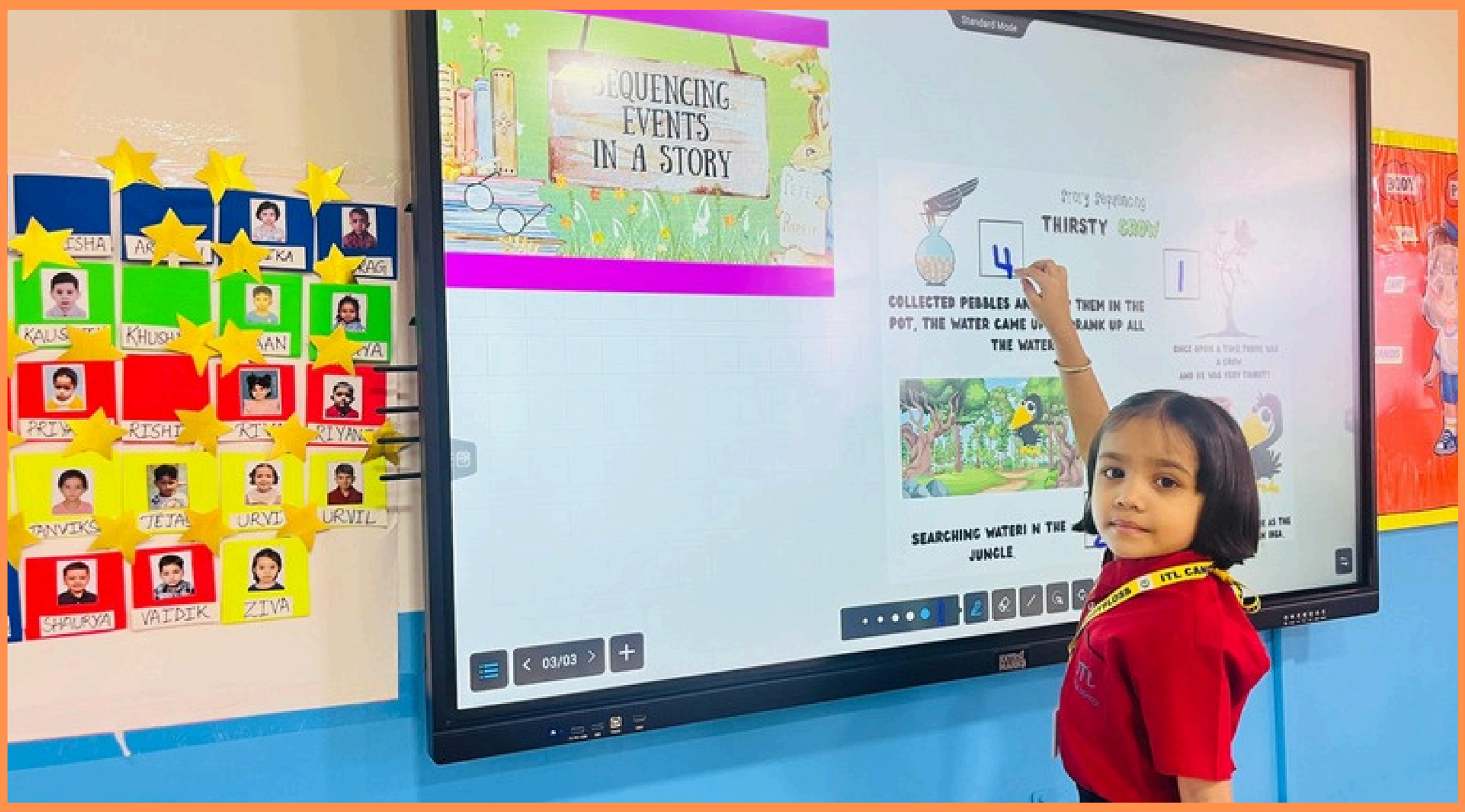

Picture Sequencing

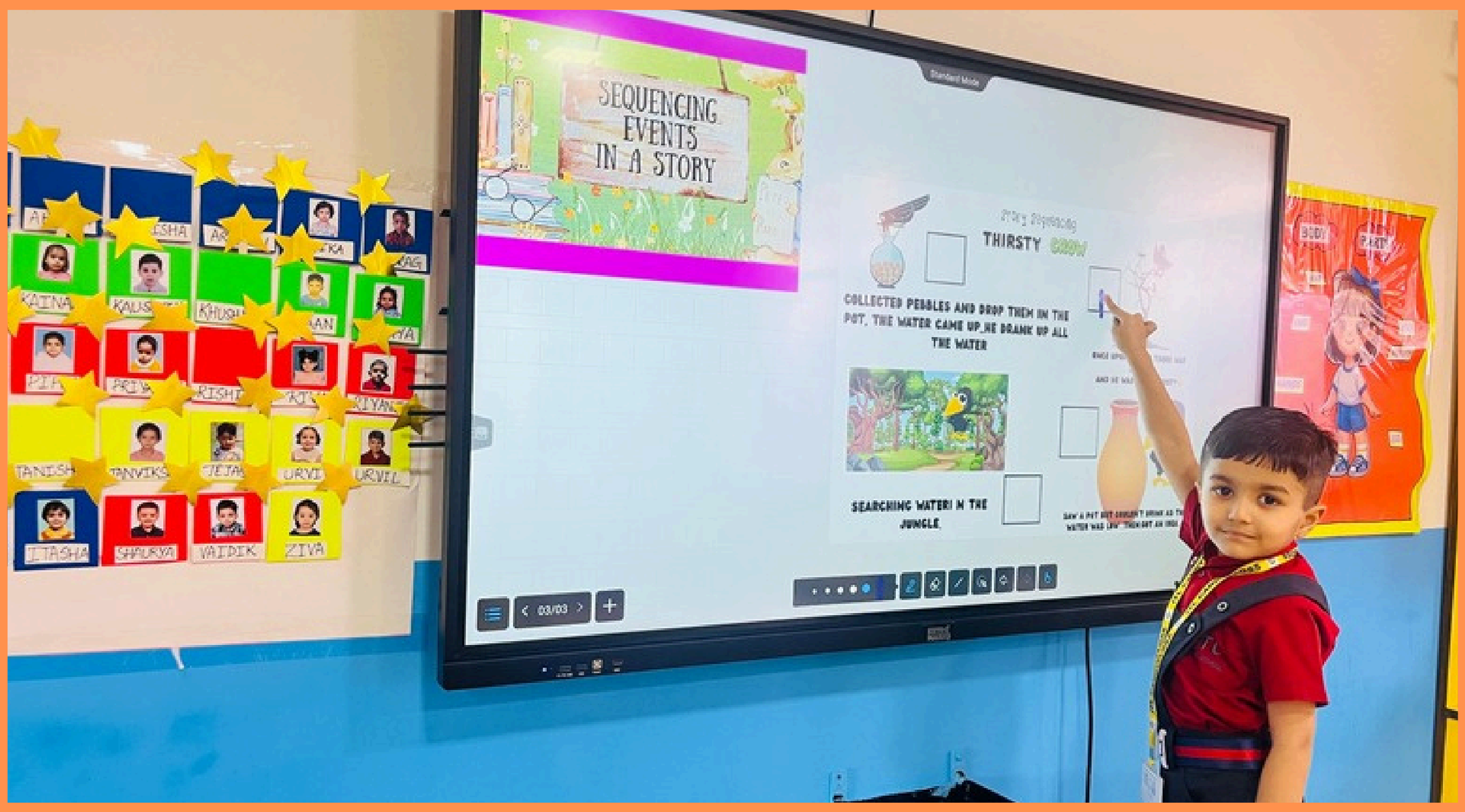

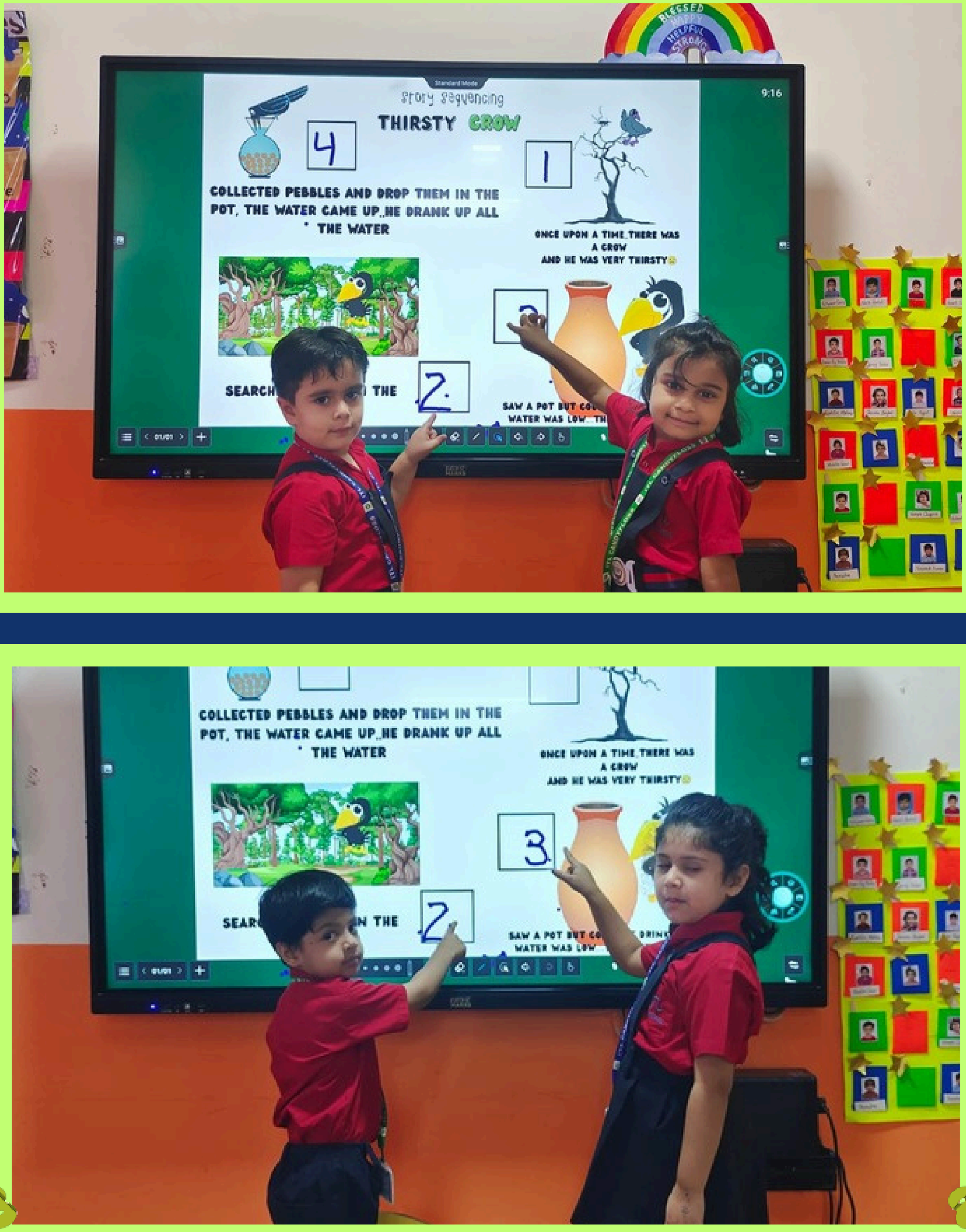
Story Sequencing
THIRSTY CROW
4
1
COLLECTED PEBBLES AND DROP THEM IN THE POT, THE WATER CAME UP..HE DRANK UP ALL THE WATER
ONCE UPON A TIME..THERE WAS A CROW AND HE WAS VERY THIRSTY
2.
3
9:16


Story Sequencing
THIRSTY CROW
4
COLLECTED PEBBLES AND DROP THEM IN THE POT, THE WATER CAME UP_HE DRANK UP ALL THE WATER
1
ONCE UPON A TIME,THERE WAS A CROW
AND HE WAS VERY THIRSTY
3
2
SEARCHING WATERI N THE JUNGLE.
alaxy Z Flip6

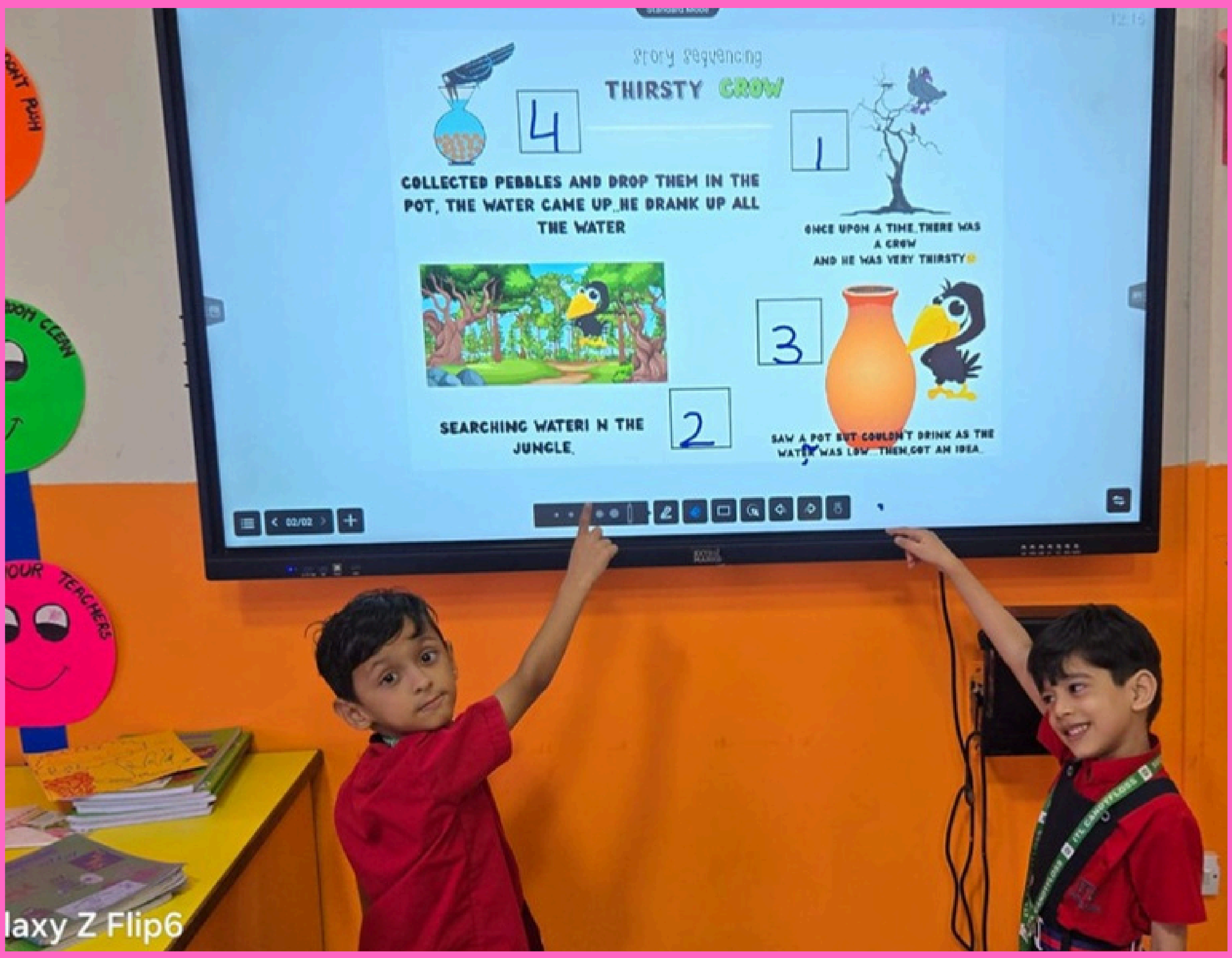
Story Sequencing
THIRSTY CROW
4
COLLECTED PEBBLES AND DROP THEM IN THE POT, THE WATER CAME UP_HE DRANK UP ALL THE WATER
1
ONCE UPON A TIME,THERE WAS A CROW
AND HE WAS VERY THIRSTY
3
2
SEARCHING WATERI N THE JUNGLE.
laxy Z Flip6

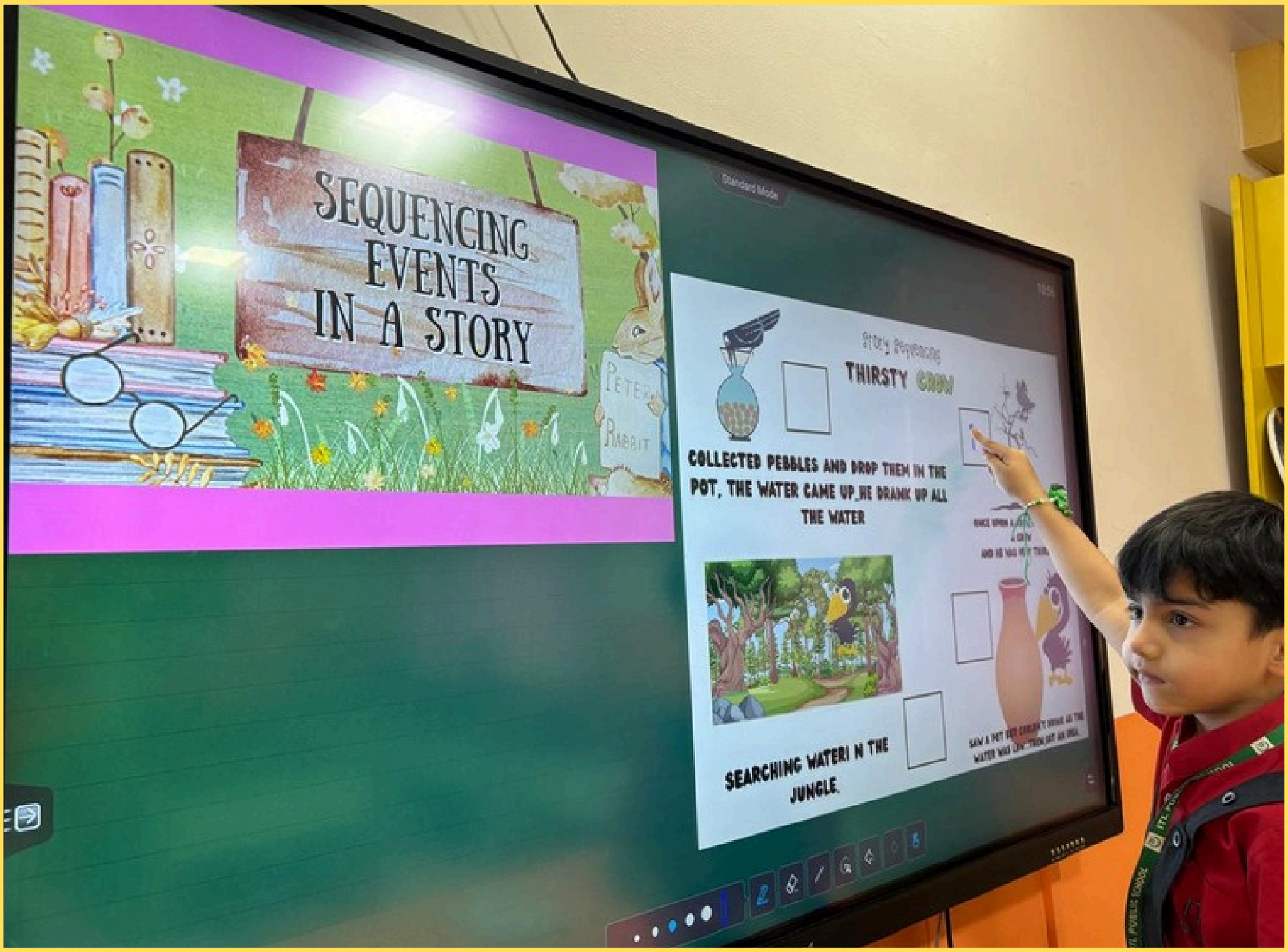
SEQUENCING EVENTS IN A STORY
Story Sequencing
THIRSTY CROW
COLLECTED PEBBLES AND DROP THEM IN THE POT. THE WATER CAME UP_RE DRANK UP ALL THE WATER
SEARCHING WATERI N THE JUNGLE.


SEQUENCING EVENTS IN A STORY
Story Sequencing
THIRSTY CROW
COLLECTED PEBBLES AND DROP THEM IN THE POT. THE WATER CAME UP_RE DRANK UP ALL THE WATER
SEARCHING WATERI N THE JUNGLE.

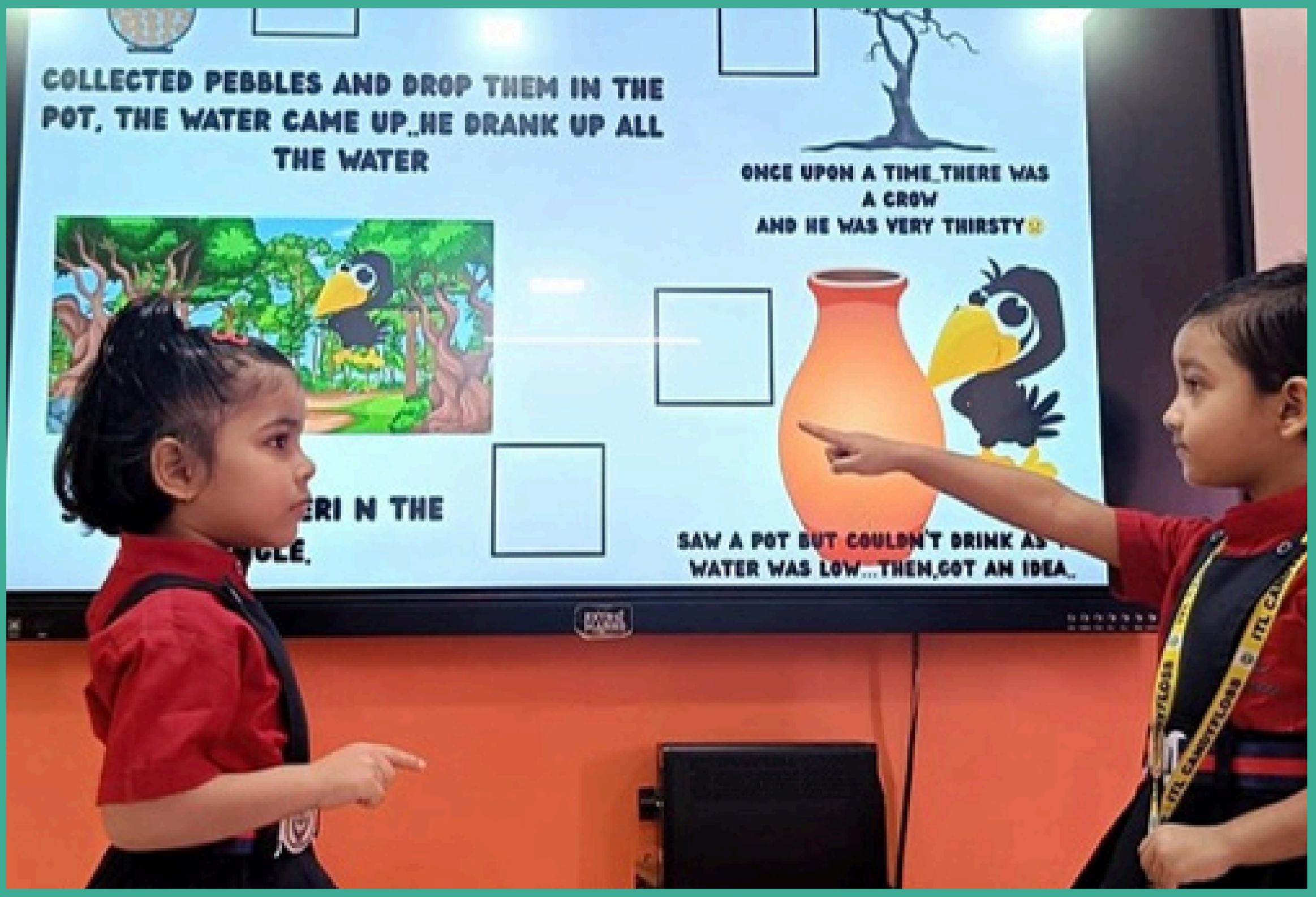
COLLECTED PEBBLES AND DROP THEM IN THE POT, THE WATER CAME UP..HE DRANK UP ALL THE WATER
ERI N THE
CLE.
ONCE UPON A TIME_THERE WAS A CROW
AND HE WAS VERY THIRSTY
SAW A POT BUT COULDN'T DRINK AS
WATER WAS LOW...THEN,GOT AN IDEA.

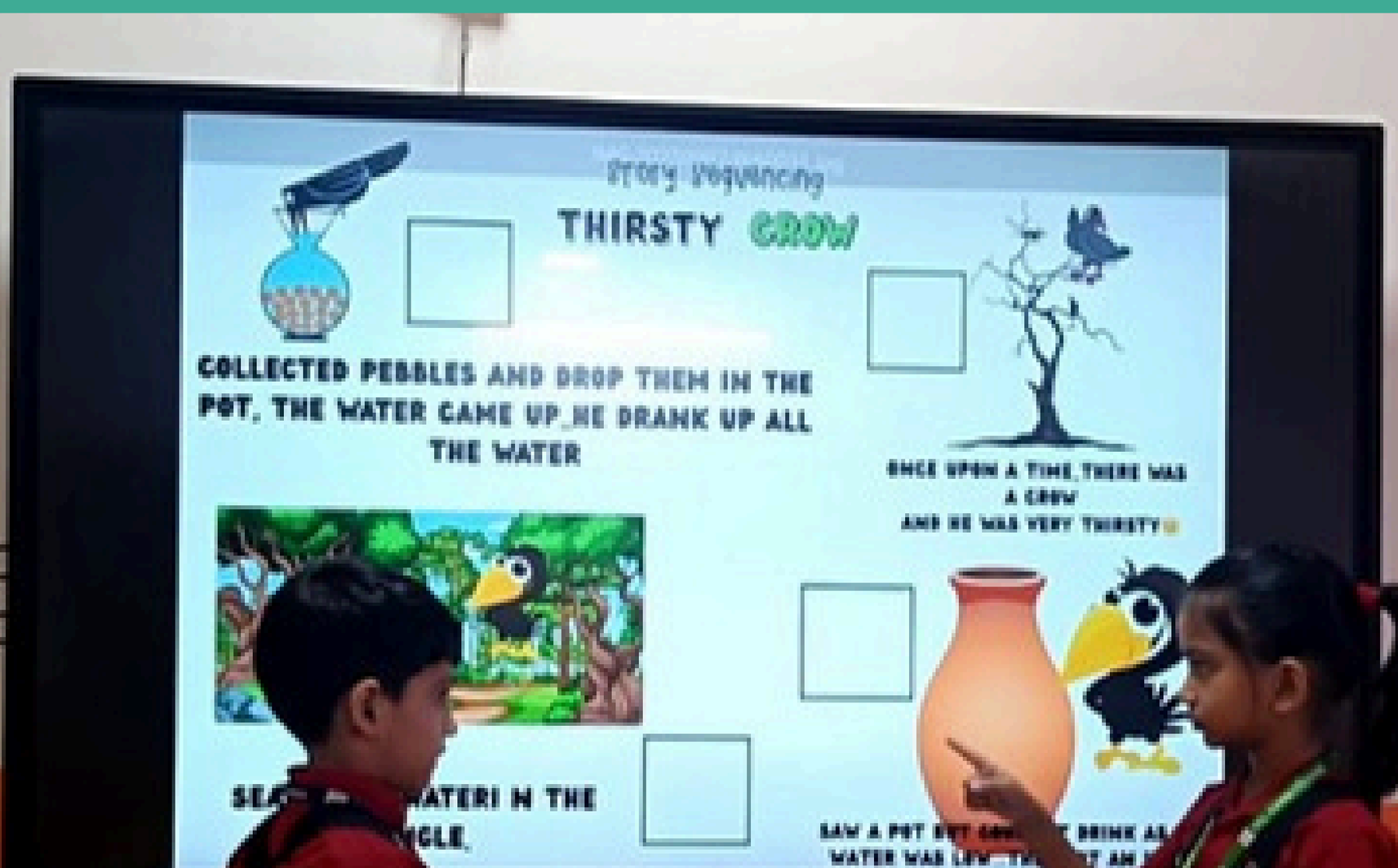
Story sequencing
THIRSTY CROW
COLLECTED PEBBLES AND DROP THEM IN THE POT, THE WATER CAME UP..HE DRANK UP ALL THE WATER
ONCE UPON A TIME_THERE WAS A CROW
AND HE WAS VERY THIRSTY



HINDI DIWAS



ITL Candyfloss celebrated Hindi Diwas with great enthusiasm by organising an intra-class competition for Nursery and KG students. Our little stars presented 'Poem Recitations', while KG students showcased their talent through 'Doha Recitations'.

The young participants impressed everyone with their confident performances, some even dressing as Sant Kabir Das or characters from their poems. Winners were appreciated for their expressive presentations.

The celebration helped children connect with their mother tongue, understand the importance of Hindi Diwas in honouring our national language, and develop a deeper respect for India's rich linguistic heritage.




ITL CANDYFLOSS
(Pre- Primary Wing Of ITL Public School)
Celebrates
हिन्दी दिवस
देश की शान है हिन्दी, देश की पहचान है हिन्दी,
क्योंकि हर भारतीय के दिल में विराजमान हैं हिन्दी




ITL CANDYFLOSS
(Pre- Primary Wing Of ITL Public School)
Celebrates
हिन्दी दिवस




SHARE AND CARE
RAISE YOUR HAND TO TALK
KEEP YOUR CLASSROOM CLEAN
ITL CANDYFLOSS
(Pre- Primary Wing Of ITL Public School)
Celebrates
हिन्दी दिवस
देश की शान है हिन्दी, देश की पहचान है हिन्दी,
क्योंकि हर भारतीय के दिल में विराजमान हैं हिन्दी
पेड़ बचाओ
पेड़ लगाओ
पर्यावरण
बचाओ


ITL CANDYFLOSS
(Pre- Primary Wing Of ITL Public School)
Celebrates
हिन्दी दिवस
देश की शान है हिन्दी, देश की पहचान है हिन्दी,
क्योंकि हर भारतीय के दिल में विराजमान हैं हिन्दी


ITL CANDYFLOSS
(Pre-Primary Wing Of ITL Public School)
Celebrates
हिन्दी दिवस
देश की शान है हिन्दी, देश की पहचान है हिन्दी,
क्योंकि हर भारतीय के दिल में विराजमान है हिन्दी
हिन्दी दिवस
की
हार्दिक बधाई
14 सितंबर
RAISE YOUR HAND TO TALK
WAIT FOR YOUR TURN
DON'T WASTE FOOD
SHARE AND CARE


हिन्दी
दिवस


ITL CANDYFLOSS
(Pre- Primary Wing Of ITL Public School)
Celebrates
हिन्दी दिवस
देश की शान है हिन्दी, देश की पहचान है हिन्दी,
क्योंकि हर भारतीय के दिल में विराजमान हैं हिन्दी




ITL CANDYFLOSS
(Pre- Primary Wing Of ITL Public School)
Celebrates
हिन्दी दिवस
देश की शान है हिन्दी, देश की पहचान है हिन्दी,
दिल में विराजमान हैं हिन्दी
दोहा
ऐसी वाणी बोलिए
मन का आपा खोए
औरन को शीतल करे
आपइ शीतल होए
(कबीर दास)


IMG-20250911-WA0015.jpg
ITL CANDYFLOSS
(Pre- Primary Wing Of ITL Public School)
Celebrates
हिन्दी दिवस
देश की शान है हिन्दी, देश की पहचान है हिन्दी,
क्योंकि हर भारतीय के दिल में विराजमान हैं हिन्दी
BODY
PARTS
HAIR
EARS
EYES
MOUTH
HANDS


IMG-20250911-WA0042.jpg
ITL CANDYFLOSS
(Pre- Primary Wing Of ITL Public School)
Celebrates
हिन्दी दिवस
देश की शान है हिन्दी, देश की पहचान है हिन्दी,
क्योंकि हर भारतीय के दिल में विराजमान हैं हिन्दी


IMG-20250911-WA0015.jpg
ITL CANDYFLOSS
(Pre- Primary Wing Of ITL Public School)
Celebrates
हिन्दी दिवस
देश की शान है हिन्दी, देश की पहचान है हिन्दी,
क्योंकि हर भारतीय के दिल में विराजमान है हिन्दी
BODY PARTS
HAIR
EARS
EYES
MOUTH
HANDS


IMG-20250911-WA0015.jpg
ITL CANDYFLOSS
(Pre- Primary Wing Of ITL Public School)
Celebrates
हिन्दी दिवस
काल करे सो आज कर
आज करे सो अब
पल में प्रलय होएगी
बहुरि करेगा कब।
SANSKRITI
KG-E

Dussehra Celebration

This Dussehra, our tiny stars of ITL Candyfloss stepped into the divine world of the Ramayana! Dressed in vibrant attire and holding props with pride, they brought alive the story of Lord Ram — from the loving Dashrath Parivaar and serene Gurukul days to Sita's Swayamvar, Kekai Vardaan, and Ram's Vanvas.

They beautifully enacted Surpnakha's mischief, Shabri's devotion, Sita Haran, and Hanuman's bravery, even recreating the grand Yudh between Ram and Ravan — a joyful reminder of the victory of good over evil. Through their lively performances, the children reflected creativity, confidence, and the timeless values of courage and virtue.



A story of courage, love, and 'dharma' begins...



DASHRATH PARIVAR



Together they made the royal family of Ayodhya



GURUKUL



Gurukul – where minds were brightened like the sun



SITA SWAYAMVAR



With divine strength, Rama breaks the bow




Sita Swayamvar


Sita Swayam

Kaikeyi Vardaan



Ram must go to forest for 14 years



RAM VANVAS



Ram accepts exile with a smile and respect




KEEP YOUR CLASSROOM CLEAN
RAISE YOUR HAND TO TALK
WAIT FOR YOUR TURN
DON'T WASTE FOOD
SHARE AND CARE
Ram Vanvas



Shurpanakha Prasang



When pride met patience in the forest of Panchvati



Sita Haran



A golden deer,a trap and Sita is taken to Lanka



Shabri Scene



Sabari's simple fruits became the sweetest feast for Lord Ram



Hanuman Milan



A moment of devotion that shines forever in the story of Ramayan



Lanka Dehan



Evil can never win over goodness




लंका दहन


लंका दहन

Ravan Vadh



The victory of good over evil



Garba Raas



Garba Raas brought a burst of colors and joy as our little ones stepped in with vibrant traditional attire. Their innocent smiles and cheerful spirits filled the day with festive vibes. Watching the children play Garba with eco-friendly sticks was a heartwarming sight, making the celebration truly memorable.







FOSTERING THE LOVE FOR CULTURE & DIVERSITY!







#SHOWING TOGETHERNESS & LOVE






ACTIVITY ROOM
HOP
JUMP


ACTIVITY ROOM


GROUND FLOOR
ITL PUBLIC SCHOOL
Welcomes you to
GOOFY NURSERY
Galaxy Z Flip6


ACTIVITY ROOM


Navratri scaled.jpg




ITL PUBLIC SCHOOL
BALANCE
GOOFY
NURSERY
C


ACTIVITY ROOM













DURGA PUJA

The spirit of Navratri and Durga Puja came alive as mothers, dressed in elegant Bengali attire, volunteered to perform the graceful Dhunuchi Dance on “Aigiri Nandini.” Adorning symbolic weapons of Maa Durga, they invoked her many divine forms—each representing strength, courage, and compassion.













Children watched in awe as the celebration beautifully showcased India's rich cultural heritage and the timeless message of keeping goodness alive by defeating negativity with faith and virtue.



Inter school Competition Achievements

Students of ITL Candyfloss participated in the Inter-School Hurdle Race hosted by Indraprastha School, Paschim Vihar, and made us proud with their commendable performances.





RESULTS

NURSERY – 2ND POSITION

ALTAMAS, MANNAT MISHRA, MORYA, DIVISHA MALIK, OISHI ATTREE, PRERIT GUPTA

KINDERGARTEN – 3RD POSITION

CHIRAG YADAV,TEJVEER PRATAP SINGH, ZIVA JAIN, NAMYA PANT, HANIKA JANGHU

Our young athletes demonstrated excellent energy, coordination and sportsmanship, bringing home medals and a trophy.

Congratulations to all participants for their outstanding effort and team spirit.

Congratulations

To The Winners





🌟 ITL Candyfloss Shines at NK Bagrodia Inter-School Competition! 🌟

Our tiny stars took flight at the NK Bagrodia Inter-School Competition, spreading creativity, energy, and joy! 🐦✨

Highlights & Achievements:

🏆 *TWEET & TELL _* 3RD PLACE: OUR LITTLE ONE CHOSE THE OWL, SHARED ITS TRAITS IN A CUTE POEM, MIMICKED ITS HOOT, AND DRESSED UP AS THIS WISE, FEATHERY FRIEND!

✨ *FLYING FEATHER RACE:* KIDS RAN, COLLECTED "WORMS," AND RACED TO THE FINISH LINE WITH AMAZING SPEED AND COORDINATION.

🏆 *BIRDS BY HAND (HAND PRINTING) _* 3RD PLACE: TINY HANDS CREATED COLORFUL BIRDS WITH FINGER AND THUMB PRINTS, EXPLORING PATTERNS, COLORS, AND IMAGINATION!

THE THEME "BIRDS" HELPED THE KIDS LEARN ABOUT DIFFERENT BIRDS, THEIR COLORS, MOVEMENTS, AND SONGS_WHILE FOSTERING LOVE FOR NATURE. 🌳💛

A huge round of applause to all our little participants for their sparkling performances! 🌟🎉









*TWEET & TELL -
* 3RD PLACE:

*Devyansh chhikara







*BIRDS BY HAND (HAND PRINTING) -
* 3RD PLACE:

*Kiara

*Viaan



FLYING FEATHER RACE:*

*Avika Rao

*Deyaan Solanki

CONGRATULATIONS!

FULL ATTENDANCE STARS
FOR SEPTEMBER MONTH

Nursery - A



Name of the students from left to right

Dhairya Singh Bisht, Lakshika Dahiya, Kashvi Dhiman, Satvik Gopal & Shivansh Rai

Scanned with OKEN Scanner

CONGRATULATIONS!

FULL ATTENDANCE STARS
FOR SEPTEMBER MONTH

Nursery - B



Name of the students from left to right

Meher Chaudhary, Tanmay Yadav & Chahak Sharma

Scanned with OKEN Scanner

CONGRATULATIONS!

FULL ATTENDANCE STARS
FOR SEPTEMBER MONTH

Nursery - C



Name of the students from left to right

Ritika Gupta, Madhav Arora, Kiyansh Bansal, Kanav Thakker & Litiksha Mehera

Scanned with OKEN Scanner

CONGRATULATIONS!

FULL ATTENDANCE STARS

FOR SEPTEMBER MONTH

Nursery - D



Name of the students from left to right

Rayaan Solanki, Devansh Choudhary & Anaya Chauhan

Scanned with OKEN Scanner

CONGRATULATIONS!

FULL ATTENDANCE STARS

FOR SEPTEMBER MONTH

Nursery - E



Name of the students from left to right

Keshav Thakker, Ivaanshi Yadav, Jiyanshi Sharma, Harshi Yadav, Kartik Saini, Vivek, Ayaansh Sharma, Devyansh Chhikara & Aashvi Choudary

Scanned with OKEN Scanner

CONGRATULATIONS!

FULL ATTENDANCE STARS

FOR SEPTEMBER MONTH

KG- A



Name of the students from left to right

Adharv Gupta, Hetansh, Vyom Marwaha, Bhanvi Nandan, Jiyansh S. Dasila, Samar Ray, Angel Tanwar & Advit Gandhi

Scanned with OKEN Scanner

CONGRATULATIONS!

FULL ATTENDANCE STARS

FOR SEPTEMBER MONTH

KG - B



Name of the students from left to right

Drishti Singh, Atharva Singh, Anant Sidana, Anika Singhal, Jaivardhan, Rudr Solanki, Chirag Yadav, Etasha Gupta & Mishika

Scanned with OKEN Scanner

CONGRATULATIONS!

FULL ATTENDANCE STARS
FOR SEPTEMBER MONTH

KG - C



Name of the students from left to right

Raghavi Aggarwal, Jivesh Soni, Siddhi Paliwal, Itika Rawat, Peenal & Abhishek

Scanned with OKEN Scanner

CONGRATULATIONS!

FULL ATTENDANCE STARS
FOR SEPTEMBER MONTH

KG - D



Name of the students from left to right

Kainaat Grover, Vedant, Chirag GT, Jivansh Kumar, Advik Aggarwal, Devanya Chaudhary, Namya Pant, Sambhavi Agarwal & Siddhant Maurya

Scanned with OKEN Scanner

CONGRATULATIONS!

FULL ATTENDANCE STARS

FOR SEPTEMBER MONTH

KG - E



Name of the students from left to right

Poshit Yadav, Swaksh Solanki, Aadhya Sharma, Praatvi Rohilla, Vinayak Paliwal, Hanika Janghu, Rudra Pratap Singh & Nitya Singh

Scanned with OKEN Scanner

ITL CANYFLOSS

"Be proud of your roots, kind to every flower you meet!"

Sector 9, Dwarka,
New Delhi - 110077

Phone: 011- 25071645

Email: itlcandyfloss77@gmail.com



ITL CANDYFLOSS

NEWSLETTER

Month - October

2025 -26

Sprinkling joy,
one giggle at a time — where every
Smile is a step in learning!





GANDHI JAYANTI

The day began with a pep talk on Gandhiji's values—Truth, Cleanliness, Sharing, Peace, and Simplicity—shared in a fun and simple way for children. Little ones sang Raghupati Raghav Raja Ram and enacted Gandhiji with the three wise monkeys, spreading the message of "See No Evil, Hear No Evil, Speak No Evil." They also enjoyed a charkha craft activity, learning self-reliance through creativity. Songs, role play, and craft together made the celebration a meaningful tribute to Mahatma Gandhi.

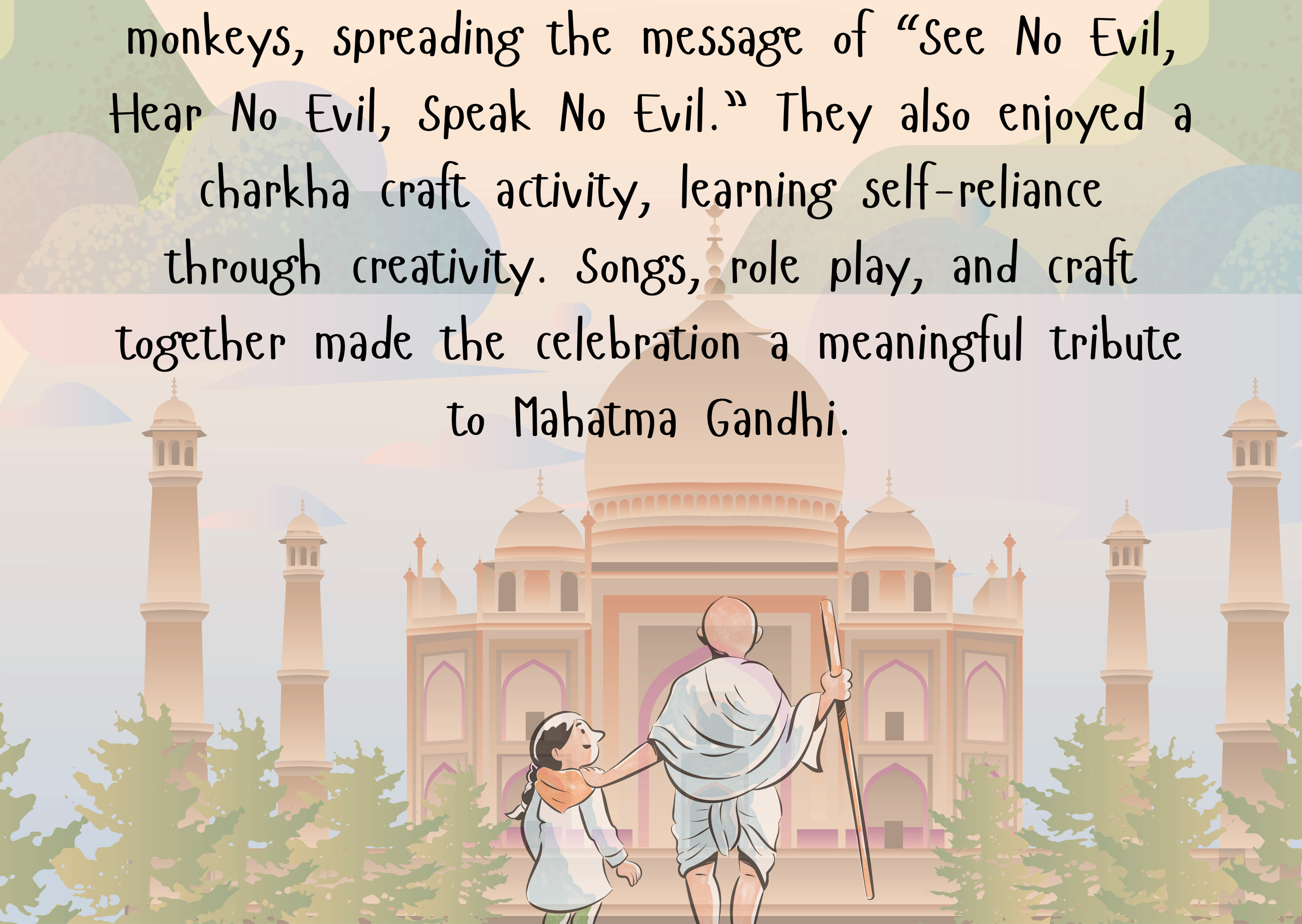

GANDHI JI WITH HIS THREE MONKEYS – TEACHING VALUES OF GOODNESS (ROLE PLAY)






Celebrates
Gandhi Jayanti
It is a day to honor Gandhi's contribution to
India's freedom struggle.




Celebrates
Gandhi Jayanti
It is a day to honor Gandhi's contribution to
India's freedom struggle.


ITL PUBLIC SCHOOL
TRUTH
ITL CANDYFLOSS
Celebrate
Gandhi Jayanti
It is a day to honor Gandhi's contribution to India's freedom struggle.
बुरा मत सुनो
बुरा ना देखो
बुरा मत बोलो



Learning self- reliance through Charkha making activity






ITL
PUBLIC SCHOOL
ITL CANDYFLOSS
Celebrate
Gandhi Jayanti
It is a day to honor Gandhi's contribution to
India's freedom struggle.


ITL
PUBLIC SCHOOL
ITL CANDYFLOSS
Celebrates
Gandhi Jayanti
It is a day to honor Gandhi's contribution to
India's freedom struggle.
AND CARE
R HAND TO TALK
CLASSROOM CLEAN
YOUR TURN

WORLD MENTAL HEALTH DAY CELEBRATION

Our little learners engaged in a thoughtful discussion after watching a story on Safe and Unsafe touch. They understood the difference between the two, recognized personal boundaries, learned to say 'NO' when needed, and the importance of sharing openly with their parents. The Kindergarteners further extended their learning by tracing their palms to create a 'close circle' — five trusted family members they can reach out to for help and care. This hands-on activity beautifully reinforced trust, safety, and emotional awareness, helping children build confidence in expressing themselves.



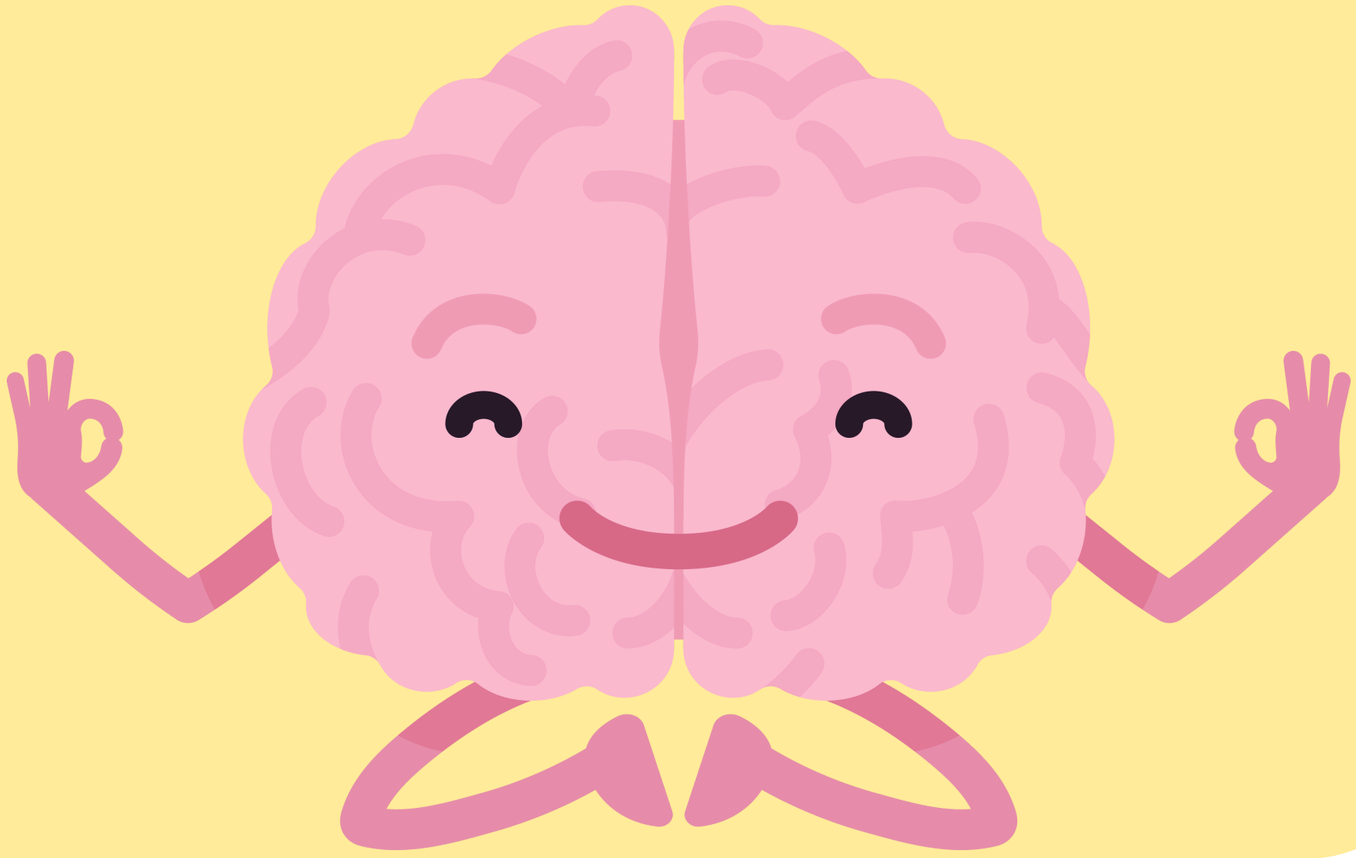


World
Mental
Health
Day


World Mental Health Day
YOUR MENTAL HEALTH MATTERS
Safe touch
Unsafe touc




ITL CANDYFLOSS
OBSERVES
World Mental Health Day
YOUR MENTAL HEALTH MATTERS
EVERY DAY, NOT JUST TODAY.
Safe touch
Unsafe touch
KEEP YOUR CLASSROOM CLEAN
ITL CANDYFLOSS

KEEP YOUR CLASSROOM CLEAN
LISTEN TO YOUR TEACHERS
DON'T WASTE FOOD
World Mental Health Day
YOUR MENTAL HEALTH MATTERS
EVERY DAY, NOT JUST TODAY.
Unsafe touch
EARS
HANDS
ITL CANDYFLOSS


World
Mental
Health
Day


IMG-20231003-WA0000.jpg
ITL CANDYFLOSS
OBSERVES
World Mental Health Day
YOUR MENTAL HEALTH MATTERS
EVERY DAY, NOT JUST TODAY
Safe touch


Four
Five
6
Six
7
8
Eight
9
Nine
World Mental Health Day
YOUR MENTAL HEALTH MATTERS
EVERY DAY, NOT JUST TODAY.
Safe touch
Unsafe touch
KEEP YOUR CLASSROOM CLEAN
LISTEN TO YOUR TEACHERS
DON'T WASTE FOOD




ITL CANDYFLOSS
OBSERVES
World Mental Health Day
YOUR MENTAL HEALTH MATTERS
EVERY DAY, NOT JUST TODAY
Safe touch
Unsafe touch

Diwali

ITL Candyfloss celebrated a vibrant Diwali Week filled with joy, creativity, and awareness. Students took part in Slogan Recitation, Poster Making, and Rangoli Designing with their mothers, promoting the message of a Green Diwali.

Little ones enjoyed Diwali-themed colouring and crafted paper chandeliers with diyas, adding festive cheer to their classrooms. Dressed in bright ethnic wear, they joined a special Assembly with Ganesha Aarti and Lakshmi Puja, learning the devotion and core values of being empathetic and compassionate this Diwali.

A thoughtful Go Green Rally by senior students inspired everyone to celebrate responsibly. The week ended with a joyful Diwali Party filled with music, dance, and festive treats—spreading smiles and togetherness all around.

Crafting torans to brighten every door






HAPPY
Diwali


ITL CANDYFLOSS
TORAN MAKING
#GREENDIWALI
HAPPY
DIWALI


ITL CANDYFLOSS
TORAN MAKING
#GREENDIWALI
HAPPY DIWALI
WAIT FOR YOUR TURN AND DON'T PUSH
KEEP YOUR CLASSROOM CLEAN
LISTEN TO YOUR TEACHERS
DON'T WASTE FOOD


ITL CANDYFLOSS
TORAN MAKING
#GREENDIWALI
HAPPY DIWALI
BODY PARTS
EARS
EYES
MOUTH
HANDS
LEGS

Stamping diyas with potato magic






Classroom Rules
ITL CANDYFLOSS
POTATO PRINTING (DIYA)
#GREENDIWALI
HAPPY DIWALI


ITL CANDYFLOSS
POTATO PRINTING (DIYA)
#GREENDIWALI
HAPPY DIWALI
BODY PARTS


ITL CANDYFLOSS
POTATO PRINTING (DIYA)
#GREENDIWALI
HAPPY DIWALI
WAIT FOR YOUR TURN AND DON'T PUSH
KEEP YOUR CLASSROOM CLEAN
LISTEN TO YOUR TEACHERS


ITL CANDYFLOSS
POTATO PRINTING (DIYA)
#GREENDIWALI
HAPPY DIWALI
WAIT FOR YOUR TURN AND DON'T PUSH
KEEP YOUR CLASSROOM CLEAN





Blending shapes and colours in a Rangoli delight









Stepping towards a Greener tomorrow through Poster Making



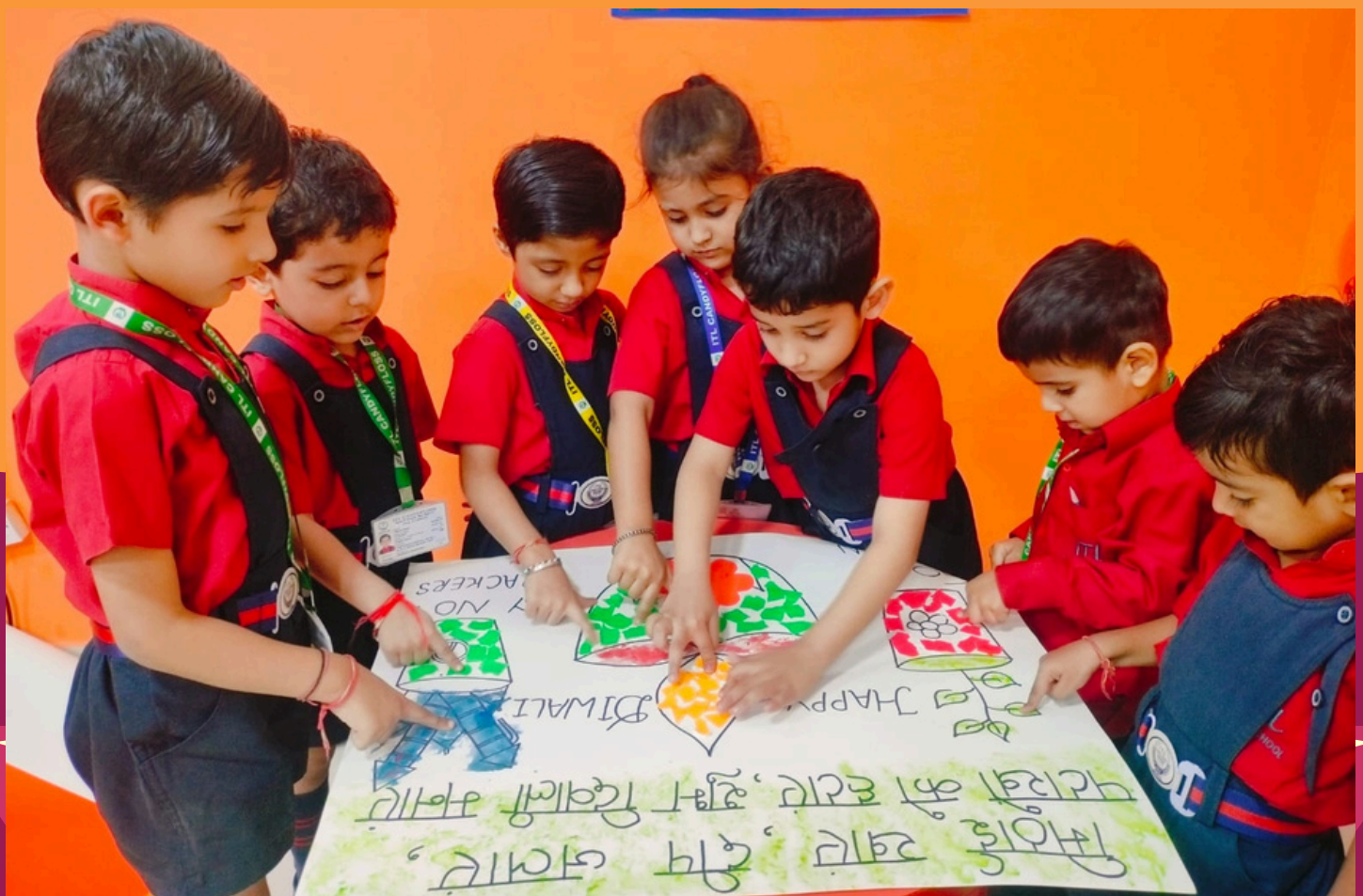


ITL CANDYFLOSS
POSTER MAKING ACTIVITY
#GREENDIWALI
#SOLGAN RECITATION
May this festival of lights bring happiness, peace, and prosperity.
2 Two
5 Five
9 Nine
10 Ten
WAIT FOR YOUR TURN AND DON'T PUSH
KEEP YOUR CLASSROOM CLEAN
LISTEN TO YOUR TEACHERS


ITL CANDYFLOSS
POSTER MAKING ACTIVITY
#GREENDIWALI
#SOLGAN RECITATION
May this festival of lights bring happiness, peace, and prosperity.


ITL CANDYFLOSS
POSTER MAKING ACTIVITY
#GREENDIWALI
#SOLGAN RECITATION
May this festival of lights bring happiness, peace, and prosperity.


Happy diwali festival ...


D I W A L I
इस दिवाली हमने
ठाना है,
प्रकृति को स्वच्छ
बनाना है...


ITL CANDYFLOSS
POSTER MAKING ACTIVITY
#GREENDIWALI
#SOLGAN RECITATION
May this festival of lights bring happiness, peace, and prosperity.


पटाखा लेना बंद करो,
प्रदुषण को कम करो।
शुभ दिवाली
पटाखा लेना बंद करो
प्रदुषण को कम करो

SKILL BAZAAR

The Skill Bazaar sparkled with festive joy and creativity as teachers showcased their artistic talents through handcrafted Diwali creations and home decor — featuring vibrant torans, mirror art on MDF, macrame pieces, decorative bottles, wall hangings, baskets, coasters, fridge magnets, glowing candles, and even homemade nutribars and sweets. Adding to this charm were the creations made earlier by our little learners in class with their teachers, reflecting their effort, patience, and love for art.

Parents joined in wholeheartedly, adding warmth and encouragement to this joyful initiative — making the Skill Bazaar a beautiful celebration of collaboration between school and home. Watching it all unfold, our young visitors discovered that every small effort holds value, gaining early lessons in creativity, appreciation, and shared joy!



Beautiful crafts made by tiny hands





Showcasing creativity and confidence





Where imagination meets skill





Little creators, big achievements



Creativity at its best





A showcase of talent





CONGRATULATIONS!

FULL ATTENDANCE STARS
FOR OCTOBER MONTH

Nursery - A



Name of the students: (L to R)

Reyansh Moharana, Dahiya, Saanjh, Mishita Suryan, Viraj Pahal & Lokesh Phalswal

CONGRATULATIONS!

FULL ATTENDANCE STARS
FOR OCTOBER MONTH

Nursery - B



Name of the students: Naisha Goel,Shaurya Singh Dobwal, Aaradhya Sehgal & Niyansh Karutiya

(L to R)

CONGRATULATIONS!

FULL ATTENDANCE STARS
FOR OCTOBER MONTH

Nursery - C



Name of the students: (L to R) **Kanav Thakker, Ritika Gupta, Manvik Dalal, Aarna Rohilla & Devansh Chaudhary**

CONGRATULATIONS!

FULL ATTENDANCE STARS
FOR OCTOBER MONTH

Nursery - D



Name of the students: Riddhi, Kushank, Shivansh Yadav, Vedant Dugar, Navish Srivastava & Divisha Malik

(L to R)

CONGRATULATIONS!

FULL ATTENDANCE STARS
FOR OCTOBER MONTH

Nursery - E



Name of the students: (L to R) Eshaan Kakkar, Yukti Dagar, Yashwardhan Rao, Divisha Saraf, Keshav Thakker, Kartik Saini & Krishiv Shah

CONGRATULATIONS!

FULL ATTENDANCE STARS
FOR OCTOBER MONTH

KG- A



Name of the students: Dityaa Organty, Divita Sharma, Bhuvansh, Abigail George, Angel Tanwar

(L to R)

CONGRATULATIONS!

FULL ATTENDANCE STARS
FOR OCTOBER MONTH

KG- B



Name of the students: (L to R)

Adhyan Gera, Rutvi Tomar, Kavyansh Singh, Rishiraj Khandelwal & Advika

CONGRATULATIONS!

FULL ATTENDANCE STARS
FOR OCTOBER MONTH

KG- C



Name of the students: (L to R)

Tejas kacher, Aarna sharma, Aahana Goel, Itika Rawat, Jivansh Yadav & Jivesh soni

CONGRATULATIONS!

FULL ATTENDANCE STARS
FOR OCTOBER MONTH

KG- D



Name of the students: Chitrakshi Rao, Aathrav Garg, Chirag GT, Tanviksha Tomar, Vedant & Urvil Dahiya

(L to R)

CONGRATULATIONS!

FULL ATTENDANCE STARS
FOR OCTOBER MONTH

KG- E



Name of the students: Peenal, Hanika Janghu, Kiyansh Gaur Rudra Pratap Singh, Naitik Yadav & Raavi Ahlawat

(L to R)

ITL CANDYFLOSS

"Learning is fun when we do it together!"

Sector -9,Dwarka,

New Delhi-110077

Phone: 011-40044327

Email: itlcandyfloss77@gmail.com





ITL CANDYFLOSS

NEWSLETTER

Month -November

2025 -26

Play, explore, imagine —
because learning grows with joy.



GURUPURAB

The pious occasion of Guru Nanak Dev Ji's Gurpurab was observed with great devotion at ITL Candyfloss. During the morning prayer, the school resonated with the divine verses of Gurbani as the children sang the first paragraph of Japji Sahib, spreading a serene and spiritual aura all around.

As part of nurturing young minds to embrace the values of diverse religions of India, the celebration encouraged children to appreciate our rich cultural heritage while spreading the message of secularism and respect for all faiths.

The teachers, too, offered their tribute to Guru Nanak Dev Ji by presenting a soulful Shabad from Gurbani. The celebration beautifully reflected the values of love, peace, and humility taught by Guru Nanak Dev Ji, inspiring everyone to walk the path of truth, harmony, and compassion.






Celebrating
the divine birth
of GURU NANAK
DEV JI
YAMAHA






ਸਤਿਗੁਰ ਨਾਨਕ ਪ੍ਰਗਟਿਆ
Celebrating
the divine birth
of Guru Nanak
Dev Ji
SIDE WAL
HOP




the divine birth
of GURU NANAK
DEV JI




Celebrating
the divine birth
of GURU NANAK
DEV JI


Celebrating
the divine birth
of GURU NANAK
DEV JI


Celebrating
the divine birth
of Guru Nanak
Dev Ji


Celebrating
the divine birth
of Guru Nanak
Dev Ji




THANK YOU
SORRY
PLEASE

Children's Day



ITL Candyfloss celebrated Children's Day with a joyful special assembly filled with laughter, music, and colour! From a lively puppet show reminding children of the joy of outdoor play, to a cheerful choir and fun clown performances – every moment brought smiles and excitement. 'Chacha Nehru' made a surprise appearance, adding to the delight, and the day ended with joy rides and sweet treats. Our little ones went home with happy hearts and precious memories – because every day is brighter with them!



Chacha Nehru's Charming Surprise






Children's Day




APPY
LDREN'S
AY


HAPPY
CHILDREN'S
DAY


Happy
Children's Day
Every CHILD is
a different kind of
FLOWER and all together
they make this world a
beautiful GARDEN

Tiny Jumps, Endless Fun








HAPPY
CHILDREN'S
DAY






DAY
100% EDITABLE | EPS VECTOR FILE
DON'T WASTE FOOD


RECYCLE

















Steps filled with cheer, Celebrating Childhood





Happy Harmony









Puppet's Sharing Joyful Learning



Congratulations!

Full Attendance Stars

For November Month

Nursery A



Name Of The Students

Advik Lochab , Mishita Suryan, Daivik Yadav ,
Kashvi Dhiman, Lakshika Dahiya,
Dhruvika Gaur, Shivansh Rai,

Congratulations!

Full Attendance Stars

For November Month

Nursery B



Name Of The Students

Idha Ankit Maini, Meher Chaudhary,
Mivaan Dhankar,
Sana Bajaj, Naisha Goel

Congratulations!

Full Attendance Stars

For November Month

Nursery C



Name Of The Students

Devansh Chaudhary, Aarna Rohilla, Urvi Yadav, Anaya Talwar, Madhav Arora, Morya, Litiksha Mehera, Aditya Sharma, Kanav Thakker, Manvik Dalal.

Congratulations!

Full Attendance Stars

For November Month

Nursery D



Name Of The Students

Reyaansh Singh Solanki, Ruvika Sharma, Shivansh Yadav,Kushank, Atharv , Vedant Dugar, Devansh Gupta, Jinal Deswal,Riddhi, Raayan Solanki, Nirvika Singh, Pragun Jain

Congratulations!

Full Attendance Stars

For November Month

Nursery E



Name Of The Students

Vihaan Rana, Jiyanshi Sharma, Viraj Gunwal, Avika Talwar, Yukti Dagar, Kartik Saini, Keshav Thakker, Arjun Yadav

Congratulations!

Full Attendance Stars

For November Month

KG - A



Name Of The Students

Nivedita Verma, Aadvik Tuli, Angel Tanwar , Hitansh, Garvit , Abigail George, Samar Ray , Divita Sharma

Congratulations!

Full Attendance Stars

For November Month

KG - B



Name Of The Students

Keyansh Yadav, Naveen Atharv Singh, Saiyyam Grover, Aveer Raj Arora, Rishiraj Khandelwal, Advika, Vanya Chopra, Etasha Gupta, Kabir

Congratulations!

Full Attendance Stars

For November Month

KG - C



Name Of The Students

Viaan ,Peenal ,Siddhi Paliwal ,Saanvi Sharma
Advay Tuli ,Jivesh Soni

Congratulations!

Full Attendance Stars

For November Month

KG - D



Name Of The Students

Parv Garg, Vedant, Pihu Aggarwal, Jivansh Kumar, Kiaan Singh, Tanviksha Tomar, Aathrav Garg, Kainaat Grover

Congratulations!

Full Attendance Stars

For November Month

KG - E



Name Of The Students

Naksh yadav, Poshit, Samar, Dishani, Nitya, Rudra, Peenal, Devansh, Hanika, Divisha

ITL CANDYFLOSS

Let imaginations fly
and let learning shine.

Sector -9,Dwarka,
New Delhi-110077

Phone: 011-40044327

Email: itlcandyfloss77@gmail.com



ITL CANDYFLOSS

NEWSLETTER

Month -December

2025 -26

Learning with joy,
Growing with confidence.



Winter Carnival

The Winter Carnival at ITL Public School was a vibrant celebration filled with joy, colours, and festive cheer. The school campus came alive with exciting rides, fun-filled games, a lively flea market, raffle tickets, delightful cookie decoration, a graceful parade, a colourful cultural fashion show, and melodious Christmas carols that set the perfect festive mood.

Dressed in cheerful Christmas attire, the ITL family came together to celebrate the season, capturing joyful moments in front of the grand Christmas tree and beautifully curated festive props. Laughter, music, and smiles filled the air, creating a truly magical atmosphere.

The carnival beautifully blended celebration, creativity, and togetherness, offering moments of happiness and memories to cherish. It was a heart-warming celebration that reflected the true spirit of Christmas and the vibrant energy of the ITL community.

Jingle Decors











Sip and Smile



COOKIE DECORATION










ITL PUBLIC SCHOOL
ITL PUBLIC SCHOOL















CONGRATULATIONS!

FULL ATTENDANCE STARS

FOR DECEMBER MONTH

Nur A



DAIVIK YADAV



Dhairya Singh Bisht



Khushank Sharma

CONGRATULATIONS!

FULL ATTENDANCE STARS

FOR DECEMBER MONTH

NURSERY-B



Reyansh Tiwari



Prakriti Raj



Kiaan Bamel



Avnesh Niranjan



Mayanshi Yadav

CONGRATULATIONS!

FULL ATTENDANCE STARS

FOR DECEMBER MONTH

NURSERY-C



Ritika Gupta



Kanav Thakker



Manvik Dalal



Ishika



Morya



Litiksha Mehra



Aarna Rohilla

CONGRATULATIONS!

FULL ATTENDANCE STARS

FOR DECEMBER MONTH

NURSERY-D



Atharv Chaudhary



Jinal Deswal



Navish Srivastava



Shivansh Yadav

CONGRATULATIONS!

FULL ATTENDANCE STARS

FOR DECEMBER MONTH

NURSERY E



Aashvi Choudary



Eshaan Kakkar



Keshav Thakker



Vihaan Rana



Vardaan Saini



Yukti Dagar



Oishi Attree



Virat Gandhi

CONGRATULATIONS!

FULL ATTENDANCE STARS

FOR DECEMBER MONTH

KG A



Angel Tanwar



Advit Gandhi



Adharv Gupta

CONGRATULATIONS!

FULL ATTENDANCE STARS

FOR DECEMBER MONTH

KG-B



Lakshita



Anika Singhal



Rishiraj Khandelwal

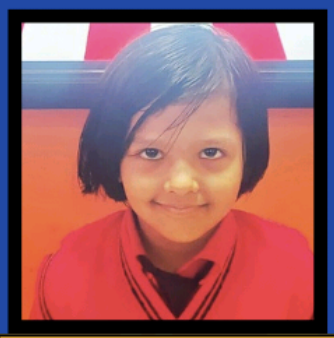

Drishti Singh



Rudr Solanki



Atharva Naveen Singh



Etasha Gupta



Rutvi Tomar

CONGRATULATIONS!

FULL ATTENDANCE STARS

FOR DECEMBER MONTH

KG -C



Aksh Yadav



Jivesh Soni



Tejas Tyagi



Itika Rawat

CONGRATULATIONS!

FULL ATTENDANCE STARS

FOR DECEMBER MONTH

KG D

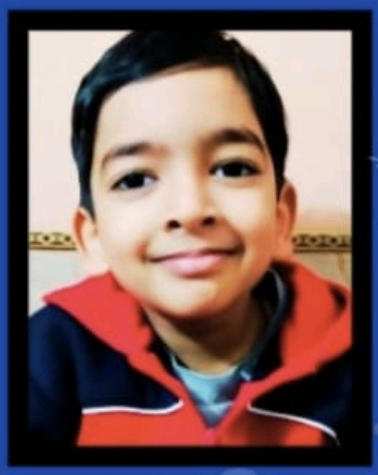

Advik Aggarwal



Tanviksha Tomar



Pihu Aggarwal

CONGRATULATIONS!

FULL ATTENDANCE STARS

FOR DECEMBER MONTH

KG - E



Vaanya Sharma

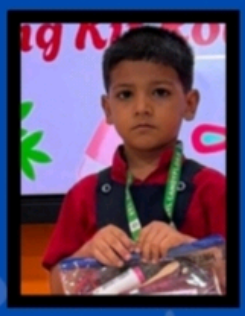

Naitik Yadav



Ananya



Anaysha Vishwakarma



Poshit Yadav

ITL CANDYFLOSS

Every smile tells a story.
Every moment matters.

Sector -9,Dwarka,
New Delhi-110077
Phone: 011-40044327
Email: itlcandyfloss77@gmail.com

ITL PUBLIC SCHOOL
DWARKA
INTEGRITY
LEARNING
TRUTH

ITL CANDYFLOSS

Newsletter

MONTH – JANUARY

2026-2027

Curious minds, joyful moments.





ੴ

HAPPY LOHRI

SUNDAR MUNDRIYE HO! LOHRI WAS CELEBRATED AT ITL CANDYFLOSS WITH GREAT ZEAL AND ENTHUSIASM. A SYMBOLIC BONFIRE WAS ARRANGED, AND CHILDREN WERE SENSITIVELY INFORMED ABOUT THE SIGNIFICANCE OF THE FESTIVAL. THEY WERE GUIDED TO UNDERSTAND THAT LOHRI IS CELEBRATED AS A MARK OF GRATITUDE TOWARDS NATURE, THE SUN, AND THE EARTH FOR PROVIDING US WITH FOOD AND SUSTENANCE. THE CHILDREN WERE ALSO ENCOURAGED TO REALISE THAT THE TRUE SPIRIT OF LOHRI LIES IN SHARING AND CARING FOR THE NEEDY. THE CELEBRATION WAS FURTHER ENLIVENED AS THE CHILDREN ENJOYED DANCING TO TRADITIONAL PUNJABI MUSIC. TO CONCLUDE THE FESTIVITIES, LOHRI GOODIES SUCH AS PEANUTS, REWARI, AND POPCORN WERE DISTRIBUTED AMONG ALL THE CHILDREN. THE CELEBRATION WAS A WARM AND MEANINGFUL EXPERIENCE, FILLED WITH JOY, LEARNING, AND TOGETHERNESS.




MY SELF


ADVENTURES
LEARNING
IMAGINE
EXPLORE
DISCOVER
GROW




When You Enter ITL
READERS
Explorers
LEADERS
Scientists
ADVENTURES
LEARNING
IMAGINE
EXPLORE
DISCOVER
GROW


I AM
STRONG
I AM
CREATIVE
I AM
LOVED


Happy
Lohri
Our Core Values
Gratitude
Respect
Selflessness
Honesty







WHEN COLOURS MEET CULTURE– LOHRI ART!










HAPPY LOHRI






HAPPY LOHRI
HAPPY LOHRI








Lohri

Makar Sankranti

Makar Sankranti, a festival that marks the sun's journey and celebrates new beginnings, was joyfully observed at ITL Candyfloss, spreading a spirit of positivity, growth, and togetherness—much like the colourful kites that brighten the winter sky. Our little learners expressed their festive joy through a free-hand kite drawing activity, filling their kites with favourite bright colours and showcasing their imagination and growing artistic skills, while simple and interactive discussions helped them explore how the festival is celebrated across different states of India, such as Punjab, Tamil Nadu, Rajasthan, Bihar, Uttar Pradesh etc. and how it is known by different names in different regions.



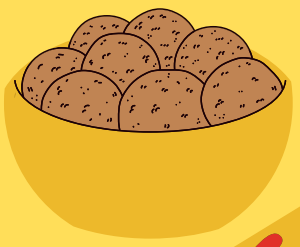

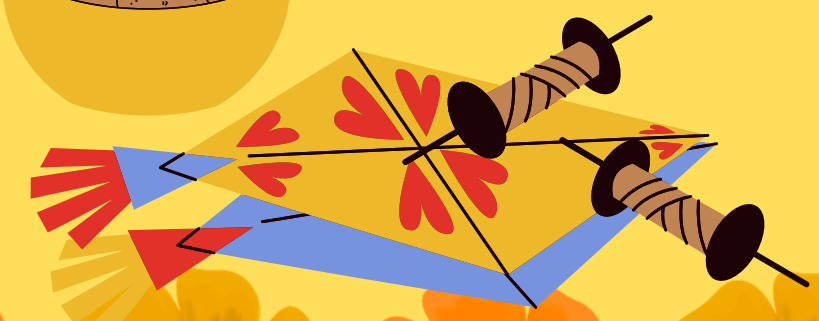



CELEBRATING SANKRANTI WITH COLORS & CREATIVE KITE DRAWINGS








Happy Makar Sankranti

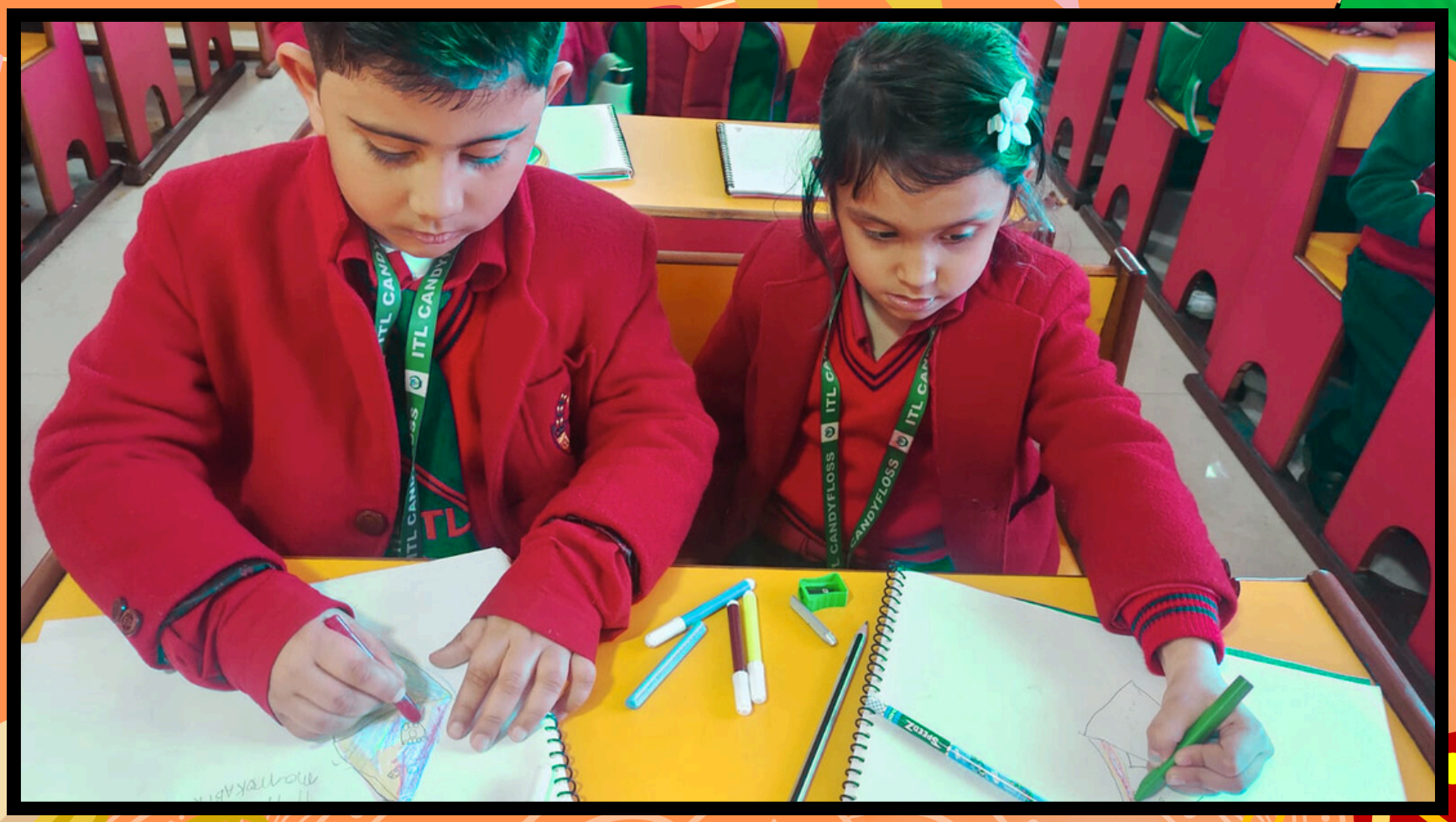
ITL CANDYFLOSS










ITL CANDYFLOSS


ITL CANDYFLOSS


ITL CANDYFLOSS





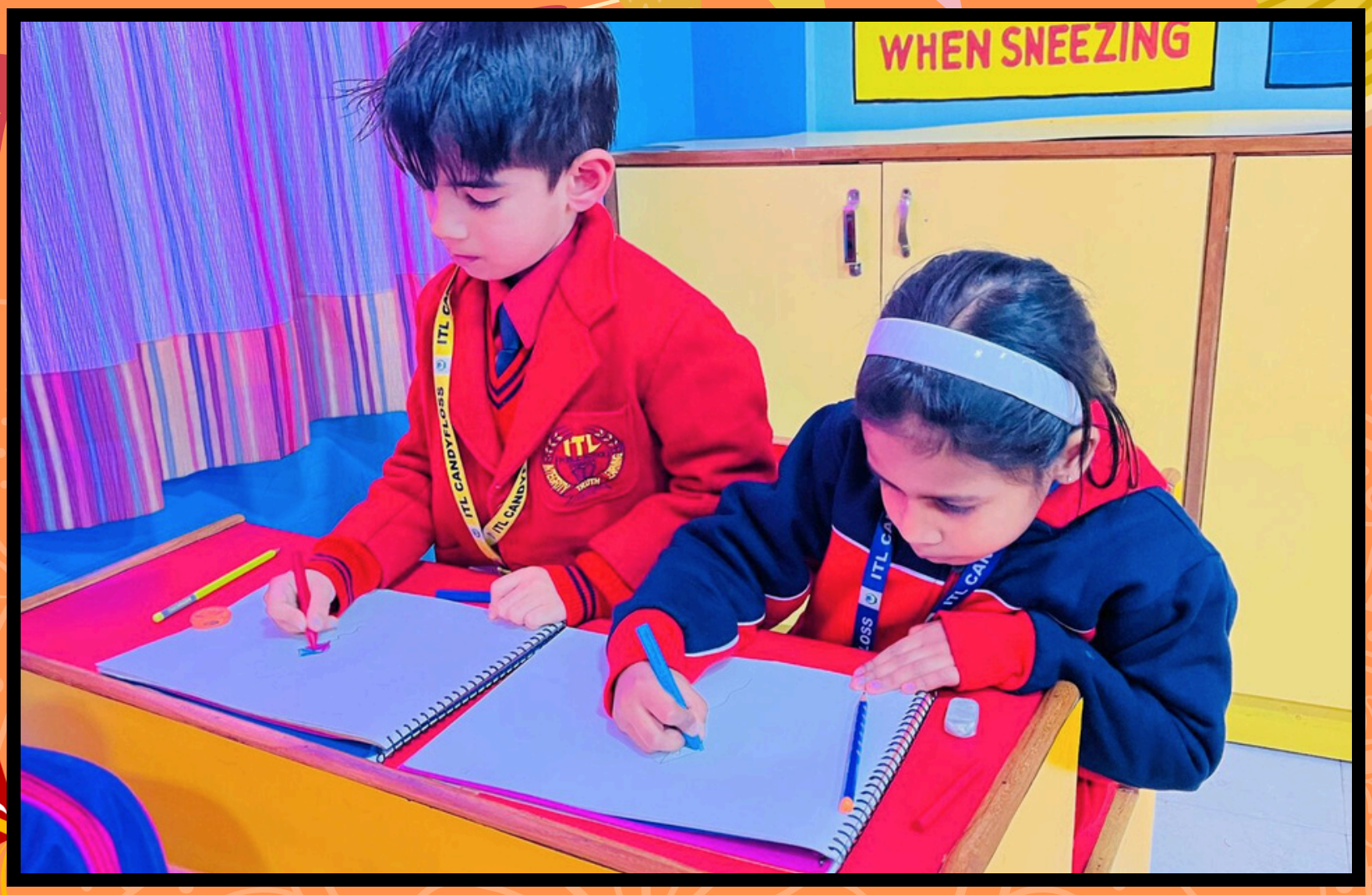
WHEN SNEEZING
ITL CANDYFLOSS


ITL CANDYFLOSS
ITL CANDYFLOSS

Happy

VASANT PANCHAMI

At ITL Candyfloss, Vasant Panchami was observed to help children understand the importance of learning and respect for knowledge. The celebration aimed to introduce cultural values while guiding children towards responsible habits related to their learning materials. During the pep talk, children were told in simple words why Basant Panchami is celebrated and its association with Goddess Saraswati, who blesses us with knowledge and wisdom. They were also guided on how to respect their books and learning materials by keeping them neat, not tearing or scribbling on pages unnecessarily, and avoiding wastage of paper. The celebration began with an aarti, where children participated with folded hands, learning the values of gratitude, discipline, and togetherness.



“Blessed by Maa Saraswati —little minds, big wisdom.”







REPUBLIC DAY

ITL Candyfloss celebrated Republic Day helping children understand the significance of our nation and to inculcate values of pride, respect, and patriotism from an early age.

The celebration included an intra-class Show and Tell competition on national symbols for Nursery and an intra-class Fancy Dress competition on national leaders for KG. The children participated with confidence, enthusiasm, and a strong sense of national spirit. Please have a look at these beautiful moments from the celebration.




ACTIVITY ROOM
SANTA
HURDLE RACE
INDIA
RECHARGE
UTILITY BILL
TRAVEL
SHOPPING


INDIA


HAPPY REPUBLIC DAY
INTRA CLASS SHOW AND TELL
COMPETITION


ACTIVITY ROOM
SANTA
HURDLE RACE
INDIA

Congratulations

To the

Winners

NURSERY - A

1



Lakshika Dahiya

2



Aaradhyay Shukla

3



Swastik Satyavali

CONSOLATION:



Ayra Chaudhary



Reyansh Moharana

"Your voice and expressions brought alive the unity, diversity, and vibrant culture of our nation on this Republic Day."

INTRA CLASS SHOW AND TELL COMPETITION

Congratulations

To the

Winners

NURSERY - B

1



Meher Chaudhary

2



Tanush Singh

3



Sana Bajaj

CONSOLATION:



Idha Ankit Maini



Viraj Purohit

"YOUR VOICE AND EXPRESSIONS BROUGHT ALIVE THE UNITY, DIVERSITY, AND VIBRANT CULTURE OF OUR NATION ON THIS REPUBLIC DAY."

INTRA CLASS SHOW AND TELL COMPETITION

Congratulations To the Winners

NURSERY - C

1



Kanav Thakkar

2



Morya

3



Madhav Arora

CONSOLATION:



Vivaan Ahuja



Prisha Rana

"YOUR VOICE AND EXPRESSIONS BROUGHT ALIVE THE UNITY, DIVERSITY, AND VIBRANT CULTURE OF OUR NATION ON THIS REPUBLIC DAY."

INTRA CLASS SHOW AND TELL COMPETITION

Congratulations To the Winners

NURSERY - D

1



Jinal Deswal

2



Ruvika Sharma

3



Navish Srivastava

CONSOLATION:



Divisha Malik



Anaya Chauhan

"YOUR VOICE AND EXPRESSIONS BROUGHT ALIVE THE UNITY, DIVERSITY, AND VIBRANT CULTURE OF OUR NATION ON THIS REPUBLIC DAY."

INTRA CLASS SHOW AND TELL COMPETITION

Congratulations

To the

Winners

NURSERY -E

1



Oishi Attree

2



Keshav Thakker

3



Jiyanshi Sharma

CONSOLATION:



Devyansh Chhikara



Eshaan Kakkar

"YOUR VOICE AND EXPRESSIONS BROUGHT ALIVE THE UNITY, DIVERSITY, AND VIBRANT CULTURE OF OUR NATION ON THIS REPUBLIC DAY."

INTRA CLASS SHOW AND TELL COMPETITION

Congratulations To the Winners

KG-A

1



Adharv Gupta

2



Arayna Guleria

3



Jiyansh Singh Dasila

CONSOLATION:



Divita Sharma

"YOUR VOICE AND EXPRESSIONS BROUGHT ALIVE THE UNITY, DIVERSITY, AND VIBRANT CULTURE OF OUR NATION ON THIS REPUBLIC DAY."

INTRA CLASS FANCY DRESS COMPETITION

Congratulations

To the

Winners

KG-B

2



Kabir Rajput

1



Parinika Mehra

3



Shreyansh Sharma

CONSOLATION:



Adhyan Gera



Anika Singhal

"YOUR VOICE AND EXPRESSIONS BROUGHT ALIVE THE UNITY, DIVERSITY, AND VIBRANT CULTURE OF OUR NATION ON THIS REPUBLIC DAY."

INTRA CLASS FANCY DRESS COMPETITION

Congratulations

To the

Winners

KG-C

1



Aryan Gupta

2



Mohommad Ibrahim

3



Yashasvi Kaushik

CONSOLATION:



Tejas Kacher



Raghavi Aggarwal

"YOUR VOICE AND EXPRESSIONS BROUGHT ALIVE THE UNITY, DIVERSITY, AND VIBRANT CULTURE OF OUR NATION ON THIS REPUBLIC DAY."

INTRA CLASS FANCY DRESS COMPETITION

Congratulations

To the Winners

KG-D

1



Aathrav Garg

2



Sambhavi Aggarwal

3



Kainaat Grover

CONSOLATION:



Ahaana Saluja



Siddhant Maurya

"YOUR VOICE AND EXPRESSIONS BROUGHT ALIVE THE UNITY, DIVERSITY, AND VIBRANT CULTURE OF OUR NATION ON THIS REPUBLIC DAY."

INTRA CLASS FANCY DRESS COMPETITION

Congratulations

To the

Winners

KG-E



Nitya Singh



Vinayak Paliwal



Rudra Pratap Singh

CONSOLATION:



Anaysha Vishwakarma



Krishiv Garg

"Your voice and expressions brought alive the unity, diversity, and vibrant culture of our nation on this Republic Day."

INTRA CLASS SHOW AND TELL COMPETITION

Congratulations!

Full Attendance Stars

For January Month

Nursery A



Name Of The Students

Aardhyay Shukla,Aanvi, Garvit Kumar

Congratulations!

Full Attendance Stars

For January Month

Nursery B



Name Of The Students

Kiaan Bamel ,TanmayYadav ,Naisha Goel ,Tanush Singh ,Nishu Dhankar Aaradhya Sehgal ,Idha Ankit Maini ,Sana Bajaj

Congratulations!

Full Attendance Stars

For January Month

Nursery C



Name Of The Students

Omaansh Singh Ahlawat , Ritika Gupta, Morya, Litiksha Mehera, Madhav Arora, Ishika, Urvi Yadav, Kanav Thakker,Vivaan Ahuja, Prisha Rana

Congratulations!

Full Attendance Stars

For January Month

Nursery D



Name Of The Students

Kathvik Sharma,Riddhi, Vedant Dugar, Kiyansh Yadav, Ruvika Sharma

Rayaan Solanki, Devansh Gupta, Agastya Kharb

Congratulations!

Full Attendance Stars

For January Month

Nursery E



Name Of The Students

Yukti Dagar, Viraj Gunwal, Naynsh Arora, Kartik Saini, Vivek, Eshaan Kakkar, Keshav Thakker

Congratulations!

Full Attendance Stars

For January Month

KG - A



Name Of The Students

Advik Tuli, Ved Kushwaha ,Anav Bansal, Vyom Marwaha,Angel Tanwar, Aryan Guleria, Adharv Gupta,Jiyansh Gasila

Congratulations!

Full Attendance Stars

For January Month

KG - B



Name Of The Students

Rutvi Tomar, Vedansh singh, Meher Sabharwal, Chirag Yadav, Atharva Singh, Chirag Yadav, Adhyan Gera

Congratulations!

Full Attendance Stars

For January Month

KG - C



Name Of The Students

Siddhi Paliwal, Jinisha ,Itika Rawat ,Raghavi Aggarwal, Aryan Gupta ,Jivesh Soni

Congratulations!

Full Attendance Stars

For January Month

KG - D



Name Of The Students

Aryaman Singh, Urvil Dahiya, Kaushik Ahuja, Chitrakshi Rao, Aathrav Garg,Shiddhant Maurya

Congratulations!

Full Attendance Stars

For January Month

KG - E



Name Of The Students

Poshit , Vaanya sharma, Rudra Pratap Singh, Naitik Yadav, Devansh , Shivaansh, Krishiv garg, Vinayak paliwal, Ashmayu , Anaysha vishwakarma, Sanskriti Singh

ITL CANDYFLOSS

Discovering new wonders every day.

Sector 9 , Dwarka

New Delhi - 110077

Phone - 011-40044327

Email-itlcandyfloss77@gmail.com





ITL CANDYFLOSS

NEWSLETTER

MONTH

FEBRUARY

2025-2026



BLOOMING SMILES BRIGHTER DAYS



SPORTSPREE



ITL Candyfloss joyfully celebrated its Annual Sportspree on Saturday, 7th February 2026, with enthusiastic participation from students, parents, and educators. The event began with the ceremonial torch lighting and balloon release by the School Principal, Dr. Sudha Acharya, followed by the Welcome Address by the Headmistress, Ms. Tabitha Hamilton. A melodious choir welcome beautifully set the tone for the day. The young ITLeens took part in fun races such as Cock-a-Doodle-Doo Race, Flowers in the Sack Race, Hurdles and Hoops Race, Jiggly Wiggly Race, Clowns in the Town Race, and the Baton Race. The programme also featured a Taekwondo display, a yoga presentation ‘Motu Patlu ki Kahani, Yoga ki Zubani’, the fathers’ Trail Race, and the dance ‘Groovy Rainbows’ by mothers and students. The event concluded with the Vote of Thanks and the National Anthem, leaving everyone with happy memories.



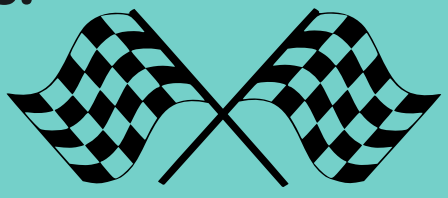



Felicitation Ceremony honouring Principal Dr. Sudha Acharya





Welcome Address by the school Headmistress Ms. Tabitha Hamilton



Releasing balloons, Releasing the Spirit of Sportsmanship



HARMONY CHOIR










ITL PUBLIC SCHOOL
Presents



HURDLES & HOOPS RACE













COCK A DOODLE DOO RACE




C5

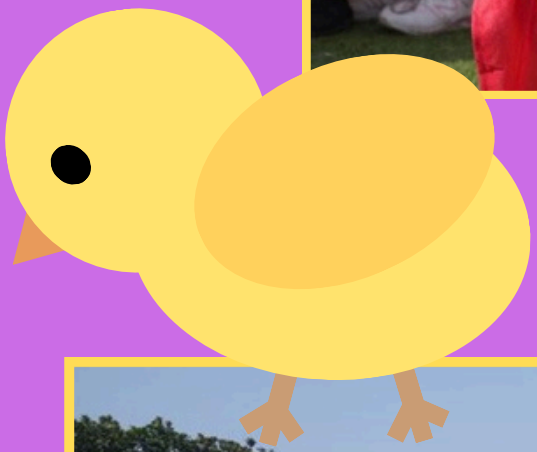






ITL PUBLIC SCHOOL
Presents
ANNUAL SPORTS DAY

TAEKWONDO


ITL PUBLIC SCHOOL
Presents




ITL PUBLIC SCHOOL
Presents







BATON RACE






05









FLOWER IN THE SACK RACE















YOGA DELIGHT






ANNUAL SPORTS DAY


YOGA



JIGGLY WIGGLY RACE









CLOWNS IN TOWN RACE













SPORTING SPIRIT : FATHERS' TRAIL RACE





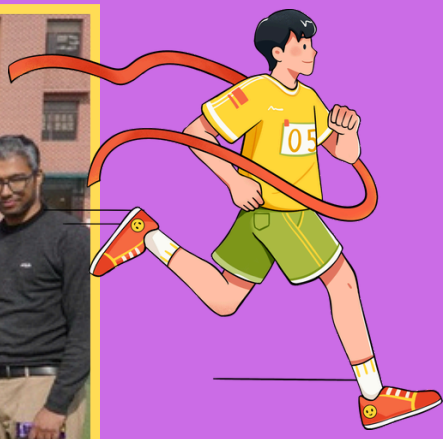



GROOVING RAINBOW (DANCE PERFORMANCE)











Cheers to the Enthusiastic mothers for their graceful Dance Performance





VOTE OF THANKS



NATIONAL ANTHEM



CONGRATULATIONS!

FULL ATTENDANCE STARS

FOR FEBRUARY MONTH

NURSERY- A



FROM LEFT TO RIGHT: Shivansh Rai, Daivik Yadav, Lokesh Phalswal, Lakshika Dahiya, Aardhyay Shukla, Kashvi Dhiman, Garvit Kumar

CONGRATULATIONS!

FULL ATTENDANCE STARS

FOR FEBRUARY MONTH

NURSERY - B



FROM LEFT TO RIGHT: Kiaan Bamel, Avnesh Niranjan, Prakriti Raj, Shaurya Singh Dobwal, Viraj Purohit, Aaradhya Sehgal, Meher Chaudhary, Harsh Kumar, Tanush Singh

CONGRATULATIONS!

FULL ATTENDANCE STARS

FOR FEBRUARY MONTH

NURSERY- C



FROM LEFT TO RIGHT: Madhav Arora, Devansh chaudhary, Urvi Yadav, Shivansh Prajapat, Rudraaksh Negi, Ritika Gupta, Kanav Thakker, Harsh, Manvik Dalal

CONGRATULATIONS!

FULL ATTENDANCE STARS

FOR FEBRUARY MONTH

NURSERY- D



FROM LEFT TO RIGHT: Himanshu Kumar, Atharv Chaudhary, Riddhi, Avyaan Srivastava, Nirvika Singh, Vedant Dugar, Divisha Malik, Jinal Deswal, Ruvika Sharma

CONGRATULATIONS!

FULL ATTENDANCE STARS

FOR FEBRUARY MONTH

NURSERY- E



FROM LEFT TO RIGHT: Vardaan Saini, Yukti Dagar, Divisha Saraf, Jiyanshi Sharma, Vihaan Rana, Viraj Gunwal, Naynsh Arora, Vivek, Arjun Yadav, Kartik Saini, Saavi Vats) Keshav Thakker

CONGRATULATIONS!

FULL ATTENDANCE STARS

FOR FEBRUARY MONTH

KG- A



FROM LEFT TO RIGHT: Jiyansh Dasila, Angel Tanwar, Rudra Chauhan, Bhuvansh, Alok, Abigail George

CONGRATULATIONS!

FULL ATTENDANCE STARS

FOR FEBRUARY MONTH

KG - B



FROM LEFT TO RIGHT: Jaivardhan, Keyansh Yadav, Kabir Rajput, Arav Gupta, Devansh, Rishiraj Khandelwal, Rudr Solanki, Mishika Guar, Anuradha Singh, Etasha Gupta, Rutvi Tomar

CONGRATULATIONS!

FULL ATTENDANCE STARS

FOR FEBRUARY MONTH

KG - C



FROM LEFT TO RIGHT: Ishaan Jain, Vedant Singh, Vanya Vishesh, Tejas Tyagi, Peenal, Itika Rawat, Angad Gaur, Jivesh Soni

CONGRATULATIONS!

FULL ATTENDANCE STARS

FOR FEBRUARY MONTH

KG - D



FROM LEFT TO RIGHT: Tanviksha Tomar, Pihu Aggarwal, Chitrakshi Rao, Vedant, Sharvil Singh, Nitya Sharma

CONGRATULATIONS!

FULL ATTENDANCE STARS

FOR FEBRUARY MONTH

KG- E



FROM LEFT TO RIGHT: Peenal, Rudra Pratap Singh, Kritha Chaudhary, Poshit Yadav, Ananya, Swaksh Solanki, Aadhya Sharma, Ashmayu Katiyar, Kiyansh Gaur, Praatvi Rohilla

ITL CANDYFLOSS

Every child is a spark of endless potential.



Sector 9 , Dwarka
New Delhi- 110077
Phone- 011-40044327
Email- itlcandyfloss77@gmail.com

ITL CANDYFLOSS NEWSLETTER

MONTH :

MARCH

(2025-26)

"Little stars, big adventures —signing off with smiles!"









EXCURSION

On Tuesday, 3rd March 2025, the lil' ITLeens enjoyed a vibrant and adventure-filled day at Rocksport, Gurugram, stepping beyond the classroom into a world of exploration and active learning. Welcomed with enthusiasm and energized through a lively warm-up, the children set off on a series of exciting activities including rope challenges, wall climbing, tractor rides, alpha crossing, and navigating fun obstacle zones. From balancing on beams to crawling through commando nets and participating in team games like tug of war and zorbing, every moment encouraged confidence, coordination, and teamwork. The day ended with a joyful dance session, leaving the children smiling and refreshed. Such experiences play a crucial role in holistic development, helping children build physical strength, social connections, independence, and a deeper love for learning through real-life engagement.






जय


ROCKSPORT




ROCKSPORT












BLOOM YOUR SOUL
like a wildflower






ROCKSPORT




ROCKSPORT





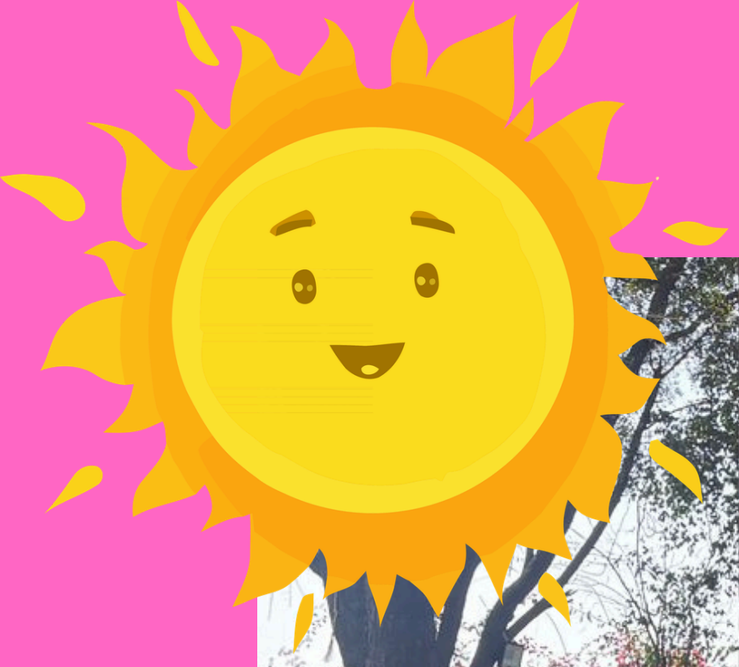


ROCKSPORT


ITL CANDYFLOSS

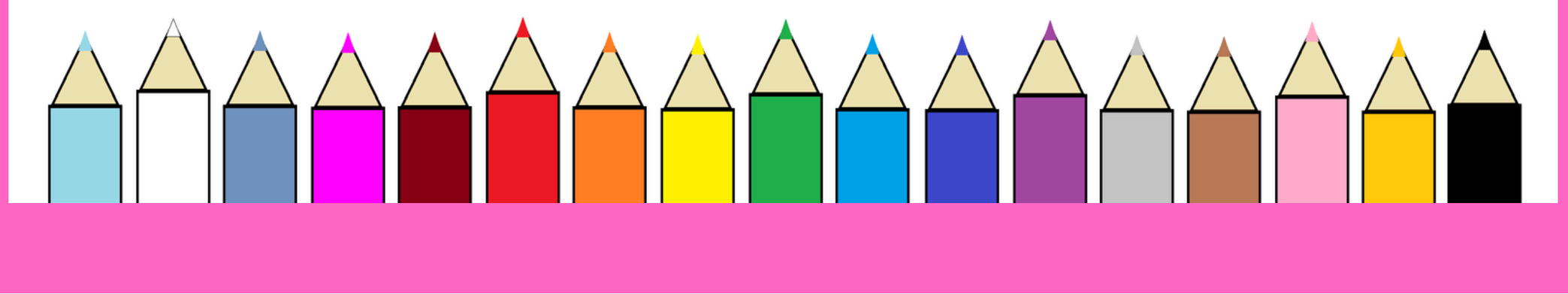


ROCKSPORT



HOLI

The celebration of Holi at ITL Candyfloss was a joyful blend of learning and fun. The children were introduced to the story of Holika Dahan and Bhakt Prahlad, helping them understand the significance of the festival and the victory of good over evil. They also learned to celebrate responsibly by avoiding water balloons and being kind to animals.Teachers greeted the little ones with the colours of love, and the children joyfully shared vibrant pops of colours with their peers. It was a happy day, truly reflecting the spirit of Holi—spreading love, positivity, and togetherness.









Happy Holi






250+ Happy Holi 2026...
ITL CANDYFLOSS
worksheet
HAPPY HOLI

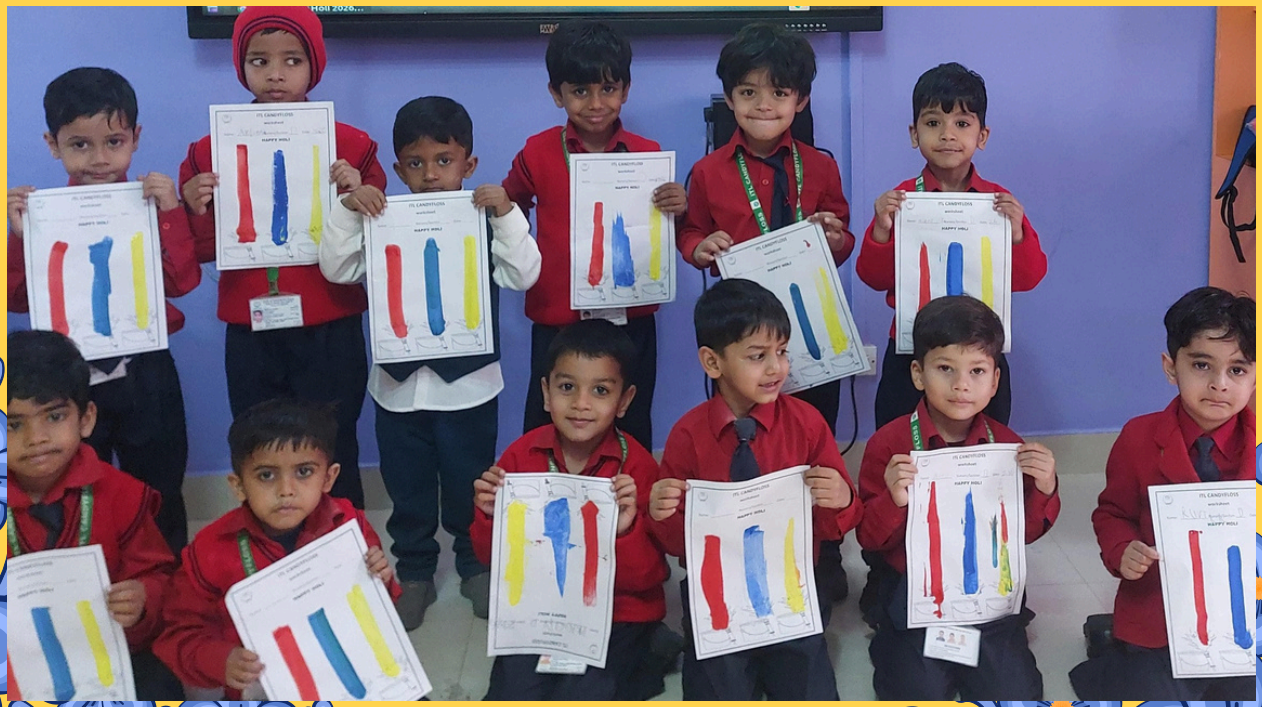
ITL CANDYFLOSS
worksheet
HAPPY HOLI



Holi is happier with tiny giggles





Colours make our hearts smile





Colours paint every smile





Little hands, big splashes of happiness!





Learning, laughing and lovely colours








ITL CANDYFLOSS
worksheet
HAPPY HOLI

Smiles as colourful as our holi day!





Holi fun with kind hearts and happy faces



MARKING THE LAST WORKING DAY TOGETHER

Kids' last working day, filled with smiles, laughter, and heartfelt goodbyes. The day began with a special Morning Assembly where the Headmistress wished the children good luck, reflected on their journey, and applauded two shining stars, Kanav Thakker (Nursery C) and Keshav Thakker (Nursery E), for 100% attendance. Teachers added a joyful touch with a lively farewell dance, followed by fun-filled sports activities. The children also enjoyed a cheerful class party with their friends. The young enthusiasts were also awarded with appreciation for their active performance and participation during the Sportspree. As a token of love, crayons (for Nursery) and clay (for KG) were gifted as takeaway, making the day even more special and memorable for them, wishing them good luck for their new adventures.

A joyful dance by teachers to bid off the session with love





100% Attendance Stars





SPORTSPREE

Showcasing Event-wise participation

CHOIR



HURDLES & HOOPS





COCK-A- DOODLE DOO





TAEKWONDO



BATON RACE





FLOWERS IN THE SACK





YOGA DELIGHT



JIGGLY WIGGLY RACE





BIG FOOT RACE





GROOVY RAINBOWS







Giggling &
laughing
playing sports











Cherishing the happy moments





GRADUATION CEREMONY





'Every child is a gift, and every step forward is a new beginning.'

ITL Candyfloss celebrated Kindergarten Graduation Day with immense joy and pride, marking a special milestone in the young learners' journey. The celebration began with a warm welcome and a heartwarming class presentation capturing the children's growth and memories, followed by the ceremonial lamp lighting and a graceful Ganesh Vandana seeking blessings for the young graduates. Graduation Scrolls were presented to honour each child's achievements.

As children expressed their gratitude and parents shared their appreciation, the atmosphere brimmed with pride and emotion. The celebration concluded with a serene Candle March and a soulful choir, leaving everyone with joy and hope for new beginnings.



LIGHTING THE LAMP





THE VOICES OF CELEBRATION



A DANCE OF DEVOTION FROM TINY HEARTS GANESH VANDANA





A HEARTWARMING MESSAGE BY JIYANSH DASILA (KG A)









KG A





A HEARTWARMING MESSAGE BY KABIR RAJPUT & PARINIKA MEHRA (KG B)





KG B





A HEARTWARMING MESSAGE BY TEJAS KACHER & SIDDHI PALIWAL (KG C)





KG C





A HEART WARMING MESSAGE BY URVI KANCHAN (KG D)









KG D





A HEART WARMING MESSAGE BY ANAYSHA VISHWAKARMA (KG E)



KG E









WORDS OF APPRECIATION BY MS. LATIKA GOEL (MOTHER OF KRISHIV GARG)



WORDS OF APPRECIATION BY CAPTAIN ABEED AHMED (FATHER OF MOH. IBRAHIM)



WORDS OF APPRECIATION BY MS. SMITA SINHA (MOTHER OF PRANSHI VERMA)



WORDS OF APPRECIATION BY MS. SHIKHA ARORA (MOTHER OF AVEER RAJ ARORA)



WORDS OF APPRECIATION BY MS. ANKITA JAIN (MOTHER OF JIVA JAIN)



WORDS OF APPRECIATION BY MR. GAUTAM SALUJA
(FATHER OF AHAANA SALUJA)



CONGRATULATIONS!

FULL ATTENDANCE STARS

FOR MARCH MONTH

NURSERY- A



FROM LEFT TO RIGHT: Altamas, Dhairya Singh Bisht, Kashvi Dhiman, Lokesh Phalswal, Lakshika Dahiya, Shivansh Rai

CONGRATULATIONS!

FULL ATTENDANCE STARS

FOR MARCH MONTH

NURSERY- B



FROM LEFT TO RIGHT: Tanush singh, Aaradhya sehgal, Dheer kawat, Charvi rathore

CONGRATULATIONS!

FULL ATTENDANCE STARS

FOR MARCH MONTH

NURSERY- C



FROM LEFT TO RIGHT: Madhav Arora, Prisha Rana, Shivansh Prajapat, Kanav Thakker, Manvik Dalal, Kavya Singh, Morya

CONGRATULATIONS!

FULL ATTENDANCE STARS

FOR MARCH MONTH

NURSERY- D



FROM LEFT TO RIGHT: Kiyansh Yadav, Kathvik Sharma, Livaan , Nirvika Singh, Rayaan Solanki, Ruvika Sharma, Jinal Deswal

CONGRATULATIONS!

FULL ATTENDANCE STARS

FOR MARCH MONTH

NURSERY- E



FROM LEFT TO RIGHT: Yukti Dagar, Naynsh Arora, Jiyanshi Sharma, Kartik Saini, Manvik Yadav, Keshav Thakker, Divisha Saraf, Arjun Yadav

CONGRATULATIONS!

FULL ATTENDANCE STARS

FOR MARCH MONTH

KG - A



FROM LEFT TO RIGHT: Angel Tanwar, Jiyansh Singh Dasila, Medhansh Kalra, Alok Kumar Singh

CONGRATULATIONS!

FULL ATTENDANCE STARS

FOR MARCH MONTH

KG- B



FROM LEFT TO RIGHT: Etasha Gupta, Anika Singhal, Anant Sidana, Advika, Vanya Chopra, Rutvi Tomar

CONGRATULATIONS!

FULL ATTENDANCE STARS

FOR MARCH MONTH

KG- C



FROM LEFT TO RIGHT: Itika Rawat, Ishaan Jain, Peenal, Aryan Gupta

CONGRATULATIONS!

FULL ATTENDANCE STARS

FOR MARCH MONTH

KG - D



FROM LEFT TO RIGHT: Chirag GT, Vedant, Parv Garg, Chitrakshi Rao, Jivansh Kumar

CONGRATULATIONS!

FULL ATTENDANCE STARS

FOR MARCH MONTH

KG- E



FROM LEFT TO RIGHT: Nitya Singh, Praatvi Rohilla, Naitik Yadav, Anaysha Vishwakarma, Peenal, Poshit Yadav

ITL CANDYFLOSS

You have the spark,
the magic—
just keep believing
in it!



Sector-9, Dwarka
New Delhi - 110077

Phone : 011- 40044327

Email id :
itlcandyfloss77@gmail.com

