



Brain International School

Recognised Senior Secondary School, Affiliated to CBSE
Vikas Puri, New Delhi

G.K REVISION WORKSHEET

NAME: _____ CLASS : II - _____ DATE : _____

Ques. 1 Unjumble the following words with the help of clues.

1. It is a wild plant which harms other plants in a garden.

SEWED - _____

2. It is a tool with a long handle used to move soil , sand and dirt.

VSOHLE - _____



Ques. 2. Look at the given pictures and name the bugs.

a.

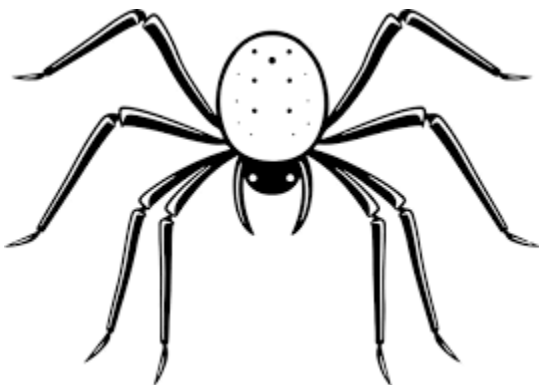

b.



Ques. 3. Fill in the blanks from the help box given below.

penguins , camel , anteater , seal

1. These animals have no teeth , but can swallow up to 35000 ants in a day with the help of their long tongues.



2. These animals mainly live in cold areas around the Arctic and Antarctic waters.

3. This animal lives in a desert and can survive without water for a long time.

4. These animals have webbed feet, which help them to swim.



Ques. 4 Identify the states in which Knowy's friend live?

1. Rahul lives in Mumbai, speaks Marathi and celebrates Ganesh Chaturthi.

2. Vidhya lives in Chennai, speaks Tamil and celebrates Pongal.

